



STUDENT FEED-BACK ANALYSIS REPORT 2021-2022

CONDUCTED BY

IQA CELL

OF

**GOVERNMENT AUTONOMOUS COLLEGE,
ROURKELA**

SUNDARGARH, ODISHA, INDIA

PIN-769004

REPORT ON FEEDBACK RECEIVED FROM STUDENTS-2021-2022

GOVT AUTONOMOUS COLLEGE, ROURKELA

The institute aims to offer the best possible environment and learning experience to the students. The positive relationship between student and academic environment has several benefits at all levels of an educational establishment. Students, teachers, parents and alumni play an important role in the evaluation, development and enhancement of the quality of this learning experience. The students are supposed to be the most important stockholders of any educational system. The feedback collected from students helps the college to evaluate how its service policies and make changes as per stakeholders requirements. The Feedback Process has put an emphasis on the need for involvement of students in the quality assurance of higher education. Student involvement requires that students should act as a collaborators in, rather than merely passive receivers of, teaching and learning process. Our institution ensures that students have a voice at various decisions making process, formulating learning and teaching practices. The student feedback approach is basically about institutional practices, processes and frameworks that take into account students concerns of the quality of the education they receive. Thus, our institution collects feedback two times during a session from the students. The IQAC cell of the college takes initiatives for feedback collection and analysis with the help of different department.

In the end of the session, students feedback from were distributed among the students of different semester of our college for their valuable response and suggestions towards the academic activities. Students of all the department of our college eagerly participated in the activity to share their opinion.

The different parameters for evaluation are designed to make survey consists of following questionnaire.

1. Knowledge base of the teacher.
2. Communication skill of the teacher.
3. Sincerity of the teacher.
4. Interest generated by the teacher.
5. Ability to integrate content with other courses.
6. Accessibility of the teacher.
7. Ability to design quizzes/tests/assignments.

8. Use of information and communication technology.
9. Motivations provide to participate in co-curricular activities.
10. Overall rating.

The students participated in the activity share their opinion regarding the above aspects in the form of

1. Excellent
2. Very good
3. Good
4. Average

The summarized report of the students presented below.

ODIA

+3 2nd Year Odia		
Number of students participated=24		
Grade	No. Of Student	Percentage
Excellent	18	75%
Very good	3	12.5%
Good	3	12.5%
Average	0	0.0%



+3 3rd Year Odia		
Number of students participated=15		
Grade	No. Of Student	Percentage
Excellent	11	73.33%
Very good	3	20.00%
Good	1	6.67%
Average	0	0.0%



PG 2 nd Year Odia		
Number of students participated=43		
Grade	No. Of Student	Percentage
Excellent	30	69.76%
Very good	7	16.27%
Good	5	11.62%
Average	1	2.35%

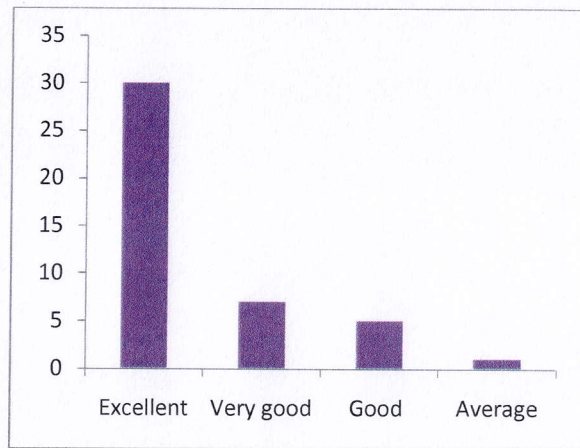

ENGLISH

+3 2 nd Year English		
Number of students participated=30		
Grade	No. Of Student	Percentage
Excellent	16	53.33%
Very good	8	26.67%
Good	5	16.67%
Average	1	3.33%



+3 3 rd Year English		
Number of students participated=29		
Grade	No. Of Student	Percentage
Excellent	18	62.06%
Very good	9	31.04%
Good	2	6.9%
Average	0	0.0%



PG 2nd Semester English		
Number of students participated=27		
Grade	No. Of Student	Percentage
Excellent	19	70.37%
Very good	8	29.63%
Good	0	0.0%
Average	0	0.0%



HINDI

+3 2nd Year Hindi		
Number of students participated=25		
Grade	No. Of Student	Percentage
Excellent	19	76.00%
Very good	6	24.00%
Good	0	0.0%
Average	0	0.0%



+3 3rd Year Hindi		
Number of students participated=12		
Grade	No. Of Student	Percentage
Excellent	8	66.66%
Very good	4	33.34%
Good	0	0.0%
Average	0	0.0%



PG 2 nd Semester Hindi		
Number of students participated=30		
Grade	No. Of Student	Percentage
Excellent	20	66.67%
Very good	10	33.33%
Good	0	0.0%
Average	0	0.0%

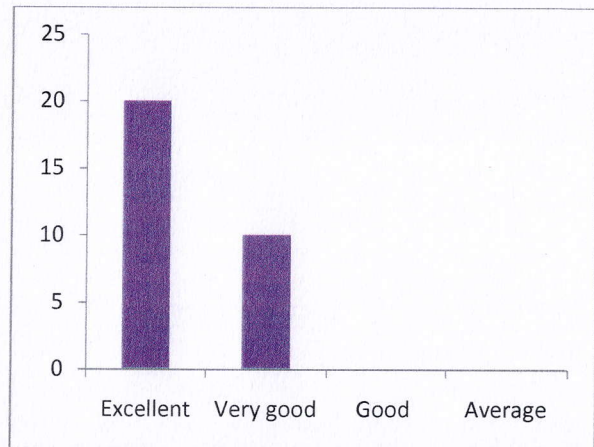

POLITICAL SCIENCE

+3 2 nd Year Political Science		
Number of students participated=36		
Grade	No. Of Student	Percentage
Excellent	20	55.56%
Very good	11	30.56%
Good	5	13.88%
Average	0	0.0%



+3 3 rd Year Political Science		
Number of students participated=27		
Grade	No. Of Student	Percentage
Excellent	21	77.78%
Very good	4	14.81%
Good	2	7.41%
Average	0	0.0%



PG 2ndYear Political Science		
Number of students participated=28		
Grade	No. Of Student	Percentage
Excellent	19	67.85%
Very good	6	21.43%
Good	3	10.72%
Average	0	0.0%



SOCIOLOGY

+3 2ndYear Sociology		
Number of students participated=28		
Grade	No. Of Student	Percentage
Excellent	15	53.57%
Very good	8	28.57%
Good	5	17.86%
Average	0	0.0%



+3 3rd Year Sociology		
Number of students participated=28		
Grade	No. Of Student	Percentage
Excellent	18	64.28%
Very good	5	17.86%
Good	5	17.86%
Average	0	0.0%



PG3rd Semester Sociology		
Number of students participated=11		
Grade	No. Of Student	Percentage
Excellent	7	63.64%
Very good	1	9.09%
Good	3	27.27%
Average	0	0.0%

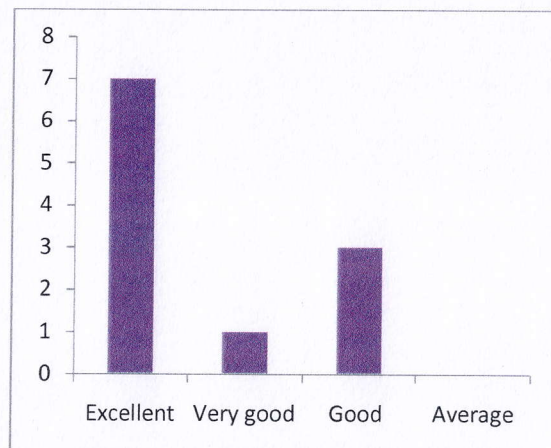

HISTORY

+3 2nd Year History		
Number of students participated=22		
Grade	No. Of Student	Percentage
Excellent	15	68.18%
Very good	5	22.73%
Good	2	9.09%
Average	0	0.0%



+3 3rd Year History		
Number of students participated=14		
Grade	No. Of Student	Percentage
Excellent	10	71.44%
Very good	2	14.27%
Good	2	14.27%
Average	0	0.0%



PG3 rd Semester History		
Number of students participated=28		
Grade	No. Of Student	Percentage
Excellent	22	78.57%
Very good	2	7.14%
Good	3	10.71%
Average	1	3.58%

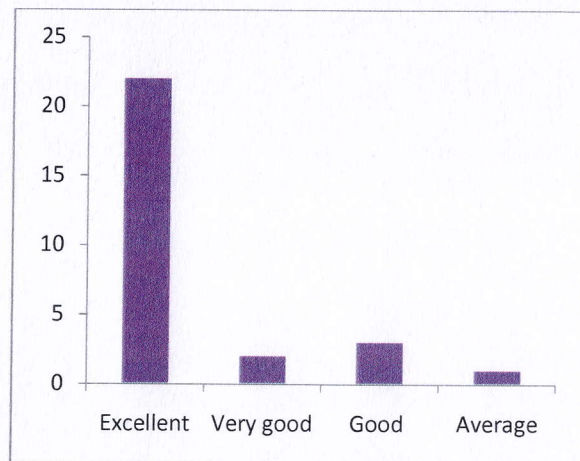

PSYCHOLOGY

+3 2 nd Year Psychology		
Number of students participated=22		
Grade	No. Of Student	Percentage
Excellent	17	77.28%
Very good	2	9.09%
Good	3	13.63%
Average	0	0.0%



+3 3 rd Year Psychology		
Number of students participated=57		
Grade	No. Of Student	Percentage
Excellent	45	78.95%
Very good	6	10.53%
Good	3	5.26%
Average	3	5.26%



PG2nd Year Psychology		
Number of students participated=29		
Grade	No. Of Student	Percentage
Excellent	23	79.31%
Very good	2	6.90%
Good	3	10.34%
Average	1	3.45%

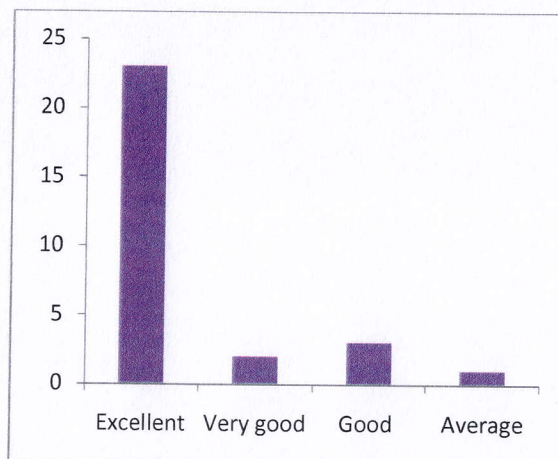

PHILOSOPHY

+3 2ndYear Philosophy		
Number of students participated=06		
Grade	No. Of Student	Percentage
Excellent	4	66.66%
Very good	1	16.67%
Good	1	16.67%
Average	0	0.0%

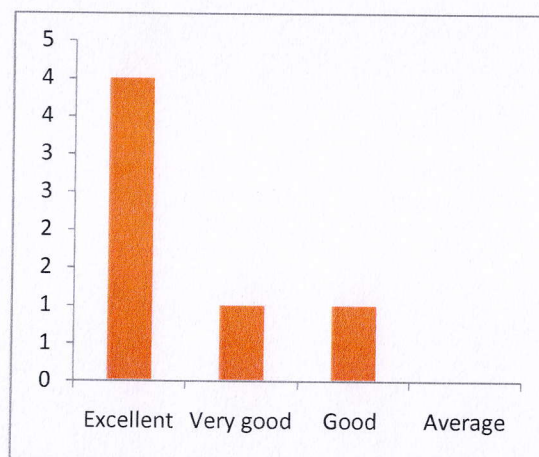

+3 3rd Year Philosophy		
Number of students participated=14		
Grade	No. Of Student	Percentage
Excellent	10	71.44%
Very good	2	14.28%
Good	2	14.28%
Average	0	0.0%



EDUCATION

+3 2nd Year Education		
Number of students participated=28		
Grade	No. Of Student	Percentage
Excellent	23	82.14%
Very good	2	7.14%
Good	3	10.72%
Average	0	0.0%



+3 3rd Year Education		
Number of students participated=25		
Grade	No. Of Student	Percentage
Excellent	19	76%
Very good	3	12%
Good	3	12%
Average	0	0.0%

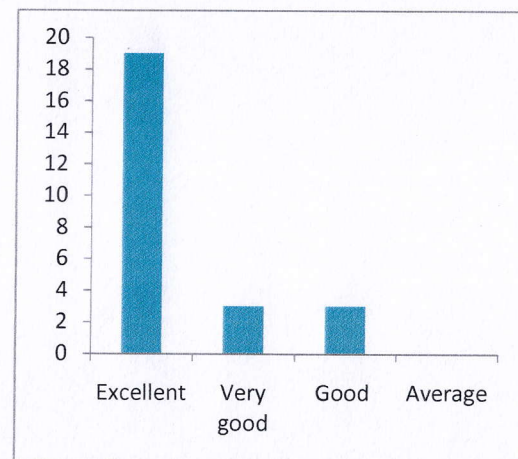

PG 2nd Year Education		
Number of students participated=28		
Grade	No. Of Student	Percentage
Excellent	20	71.43%
Very good	5	17.86%
Good	3	10.71%
Average	0	0.0%

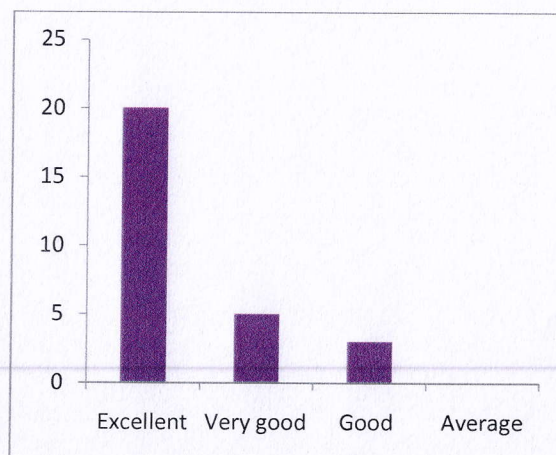

ECONOMICS

+3 2nd Year Economics		
Number of students participated=37		
Grade	No. Of Student	Percentage
Excellent	29	78.38%
Very good	4	10.82%
Good	2	5.40%
Average	2	5.40%



+3 3rd Year Economics		
Number of students participated=29		
Grade	No. Of Student	Percentage
Excellent	22	75.90%
Very good	5	17.20%
Good	2	6.90%
Average	0	0.0%



PG 2nd Year Economics		
Number of students participated=25		
Grade	No. Of Student	Percentage
Excellent	19	76%
Very good	3	12%
Good	2	8%
Average	1	4%

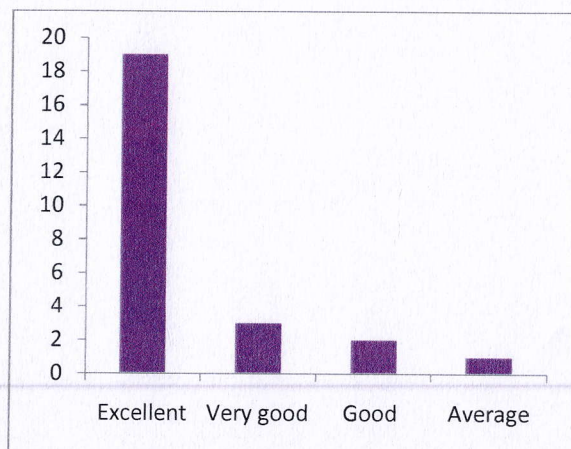

BOTANY

+3 2nd Year Botany		
Number of students participated=14		
Grade	No. Of Student	Percentage
Excellent	11	78.57%
Very good	1	7.14%
Good	2	14.29%
Average	0	0.0%



+3 3rd Year Botany		
Number of students participated=13		
Grade	No. Of Student	Percentage
Excellent	10	76.92%
Very good	3	23.08%
Good	0	0.0%
Average	0	0.0%



PG 2nd Year Botany		
Number of students participated=43		
Grade	No. Of Student	Percentage
Excellent	32	74.42%
Very good	6	13.95%
Good	5	11.63%
Average	0	0.0%

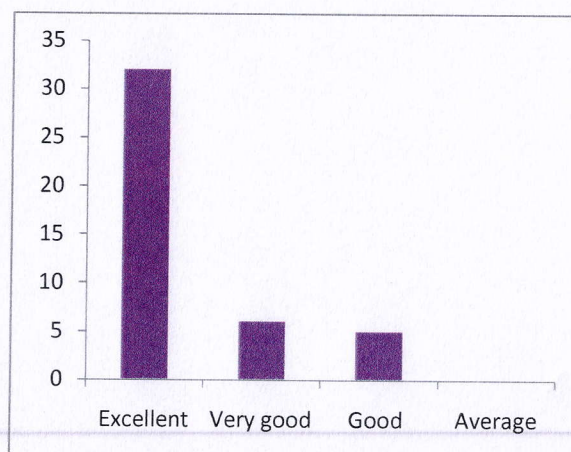

ZOOLOGY

+3 2ndYear Zoology		
Number of students participated=13		
Grade	No. Of Student	Percentage
Excellent	11	84.62%
Very good	1	7.69%
Good	1	7.69%
Average	0	0.0%



+3 3rd Year Zoology		
Number of students participated=14		
Grade	No. Of Student	Percentage
Excellent	10	71.42%
Very good	2	14.29%
Good	2	14.29%
Average	0	0.0%



PG 2nd Year Zoology		
Number of students participated=30		
Grade	No. Of Student	Percentage
Excellent	21	70%
Very good	7	23.33%
Good	2	6.67%
Average	0	0.0%

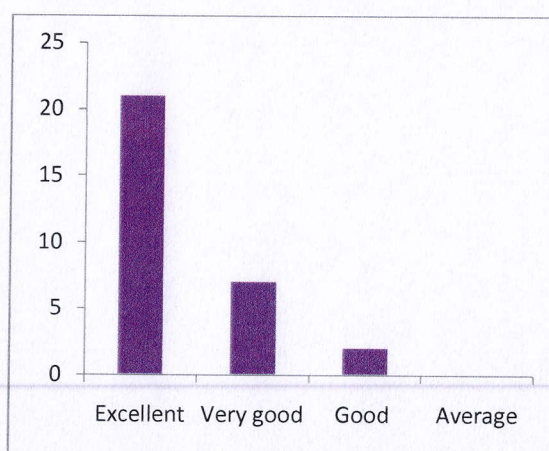

PHYSICS

+3 2nd Year Physics		
Number of students participated=42		
Grade	No. Of Student	Percentage
Excellent	28	66.67%
Very good	9	21.43%
Good	3	7.14%
Average	2	4.76%



+3 3rd Year Physics		
Number of students participated=38		
Grade	No. Of Student	Percentage
Excellent	15	39.47%
Very good	7	18.42%
Good	12	31.58%
Average	4	10.53%



PG 2nd Year Physics		
Number of students participated=29		
Grade	No. Of Student	Percentage
Excellent	14	48.28%
Very good	8	27.59%
Good	7	24.14%
Average	0	0.0%



CHEMISTRY

+3 2ndYear Chemistry		
Number of students participated=28		
Grade	No. Of Student	Percentage
Excellent	17	60.71%
Very good	7	25%
Good	4	14.29%
Average	0	0.0%



+3 3rd Year Chemistry		
Number of students participated=28		
Grade	No. Of Student	Percentage
Excellent	20	71.43%
Very good	2	7.14%
Good	6	21.43%
Average	0	0.0%



PG 2nd Year Chemistry		
Number of students participated=25		
Grade	No. Of Student	Percentage
Excellent	11	44%
Very good	9	36%
Good	5	20%
Average	0	0.0%



COMPUTER SCIENCE

+3 2nd Year Computer Science		
Number of students participated=61		
Grade	No. Of Student	Percentage
Excellent	40	65.57%
Very good	12	19.67%
Good	5	8.20%
Average	4	6.56%



+3 3rd Year Computer Science		
Number of students participated=55		
Grade	No. Of Student	Percentage
Excellent	27	49.09%
Very good	18	32.73%
Good	7	12.73%
Average	3	5.45%

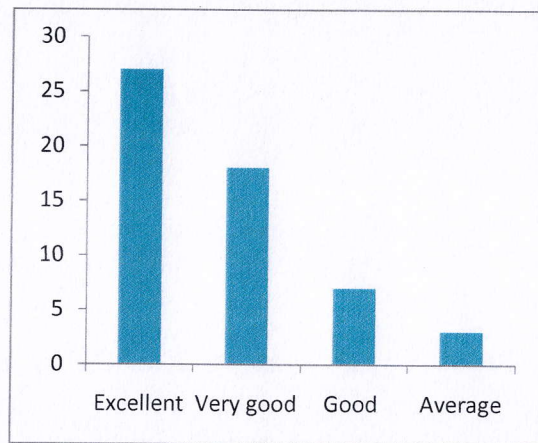

PG 2nd Year Computer Science		
Number of students participated=13		
Grade	No. Of Student	Percentage
Excellent	9	80.00%
Very good	3	20.00%
Good	1	0.0%
Average	0	0.0%

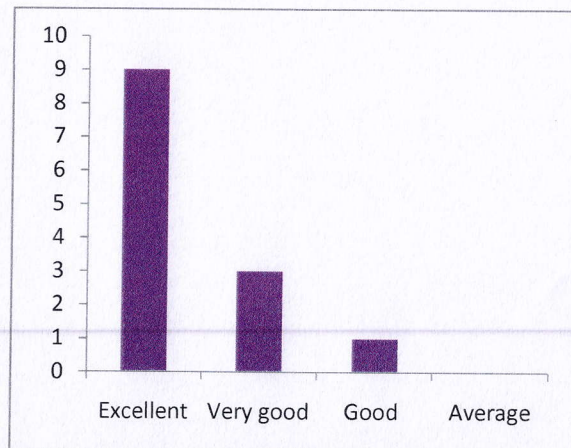

MATHEMATICS

+3 2nd Year Mathematics		
Number of students participated=30		
Grade	No. Of Student	Percentage
Excellent	15	50%
Very good	8	26.67%
Good	7	23.33%
Average	0	0.0%



+3 3rd Year Mathematics		
Number of students participated=29		
Grade	No. Of Student	Percentage
Excellent	17	58.62%
Very good	6	20.69%
Good	5	17.24%
Average	1	3.45%

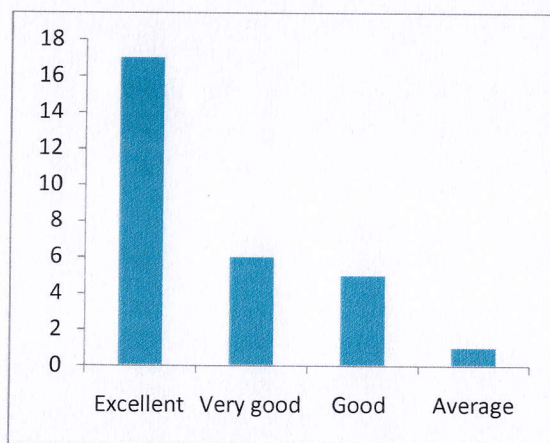

PG 2nd Year Mathematics		
Number of students participated=28		
Grade	No. Of Student	Percentage
Excellent	13	46.43%
Very good	9	32.14%
Good	5	17.86%
Average	1	3.58%



STATISTICS

+3 2nd Year Statistics		
Number of students participated=25		
Grade	No. Of Student	Percentage
Excellent	14	56%
Very good	6	24%
Good	4	16%
Average	1	4%



+3 3rd Year Statistics		
Number of students participated=26		
Grade	No. Of Student	Percentage
Excellent	14	53.85%
Very good	6	26.92%
Good	4	15.38%
Average	1	3.85%

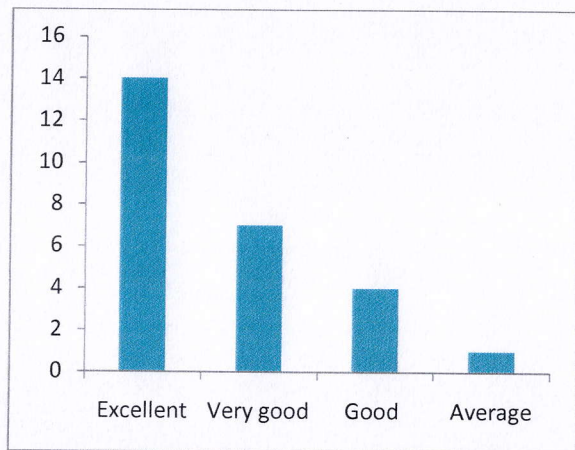

PG 2nd Year Statistics		
Number of students participated=16		
Grade	No. Of Student	Percentage
Excellent	8	50%
Very good	4	25%
Good	4	25%
Average	0	0.0%



COMMERCE

+3 2nd Year Commerce		
Number of students participated=80		
Grade	No. Of Student	Percentage
Excellent	59	48.76%
Very good	38	31.40%
Good	17	14.05%
Average	7	5.79%



+3 3rd Year Commerce		
Number of students participated=78		
Grade	No. Of Student	Percentage
Excellent	62	52.99%
Very good	34	29.06%
Good	15	12.82%
Average	6	5.13%



PG 2nd Year Commerce		
Number of students participated=55		
Grade	No. Of Student	Percentage
Excellent	32	57.14%
Very good	15	26.79%
Good	9	16.07%
Average	0	0.0%



ELECTRONICS AND TELECOMMUNICATION

+3 2ndYear ETC		
Number of students participated=11		
Grade	No. Of Student	Percentage
Excellent	06	54.55%
Very good	02	18.18%
Good	02	18.18%
Average	01	9.09%



+3 3rd Year ETC		
Number of students participated=25		
Grade	No. Of Student	Percentage
Excellent	15	60%
Very good	8	32%
Good	2	8%
Average	0	0.0%



MATHEMATICS WITH COMPUTER SCIENCE

+3 2ndYear MTC		
Number of students participated=17		
Grade	No. Of Student	Percentage
Excellent	09	52.94%
Very good	05	29.41%
Good	03	17.65%
Average	0	0.0%



+3 3 rd Year MTC		
Number of students participated=29		
Grade	No. Of Student	Percentage
Excellent	16	55.17%
Very good	7	24.14%
Good	3	10.34%
Average	3	10.34%



Suggestion for consideration from student side:

The analysis of the students' feedback clearly depicts that they are well satisfied with the curriculum development and revision.

- Campus beautification.
- More books for college Library.
- Separate Science Block .
- Upgradation of Sports Infrastructure.
- Wi-Fi Campus.

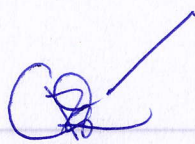
IQAC

Govt. (Auto) College, Rourkela

Principal

Govt. (Auto) College, Rourkela