

Principal
Govt. (Auto) College
Rourkela

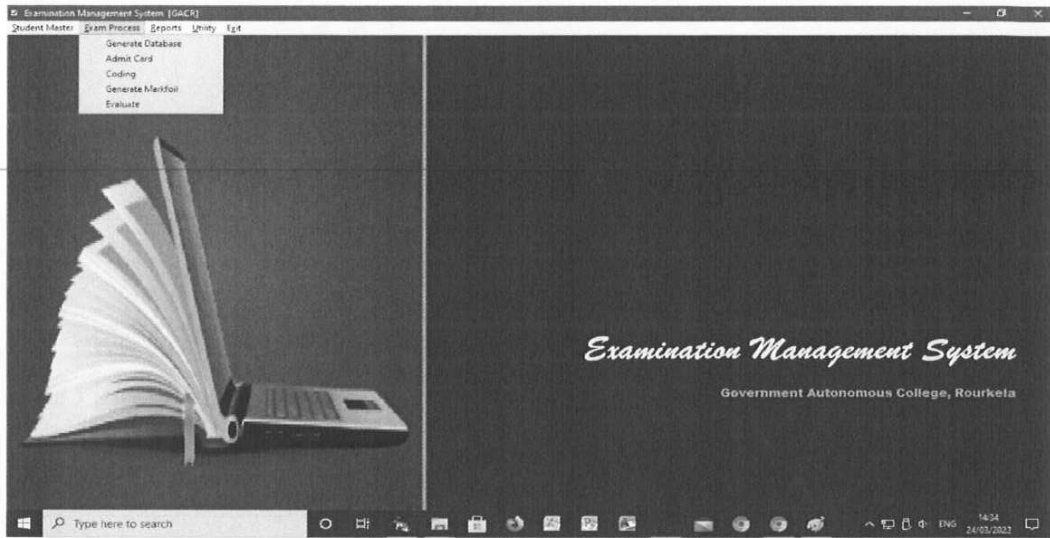

Principal
Govt. (Auto) College
Rourkela

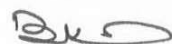
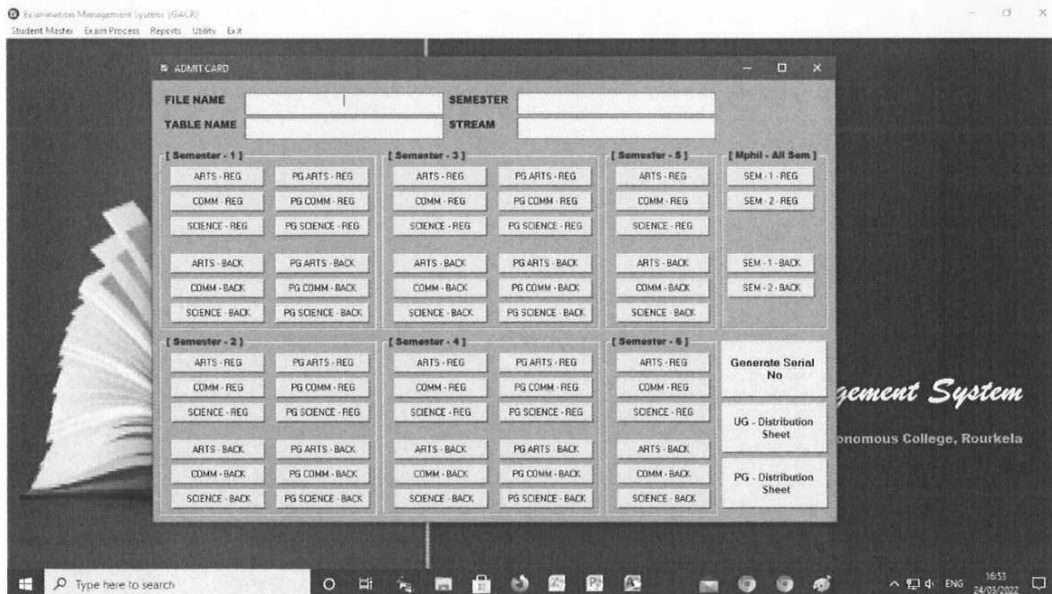
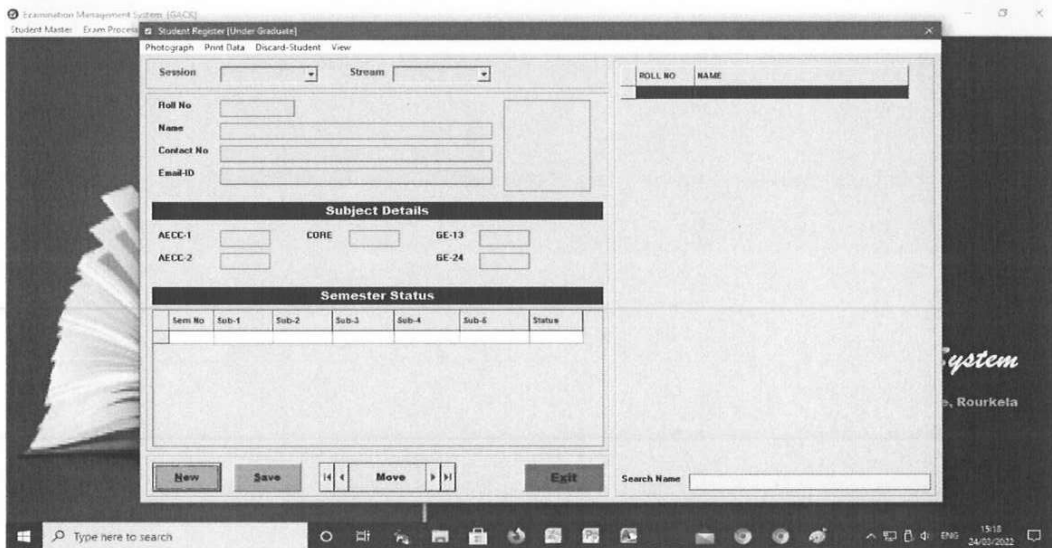
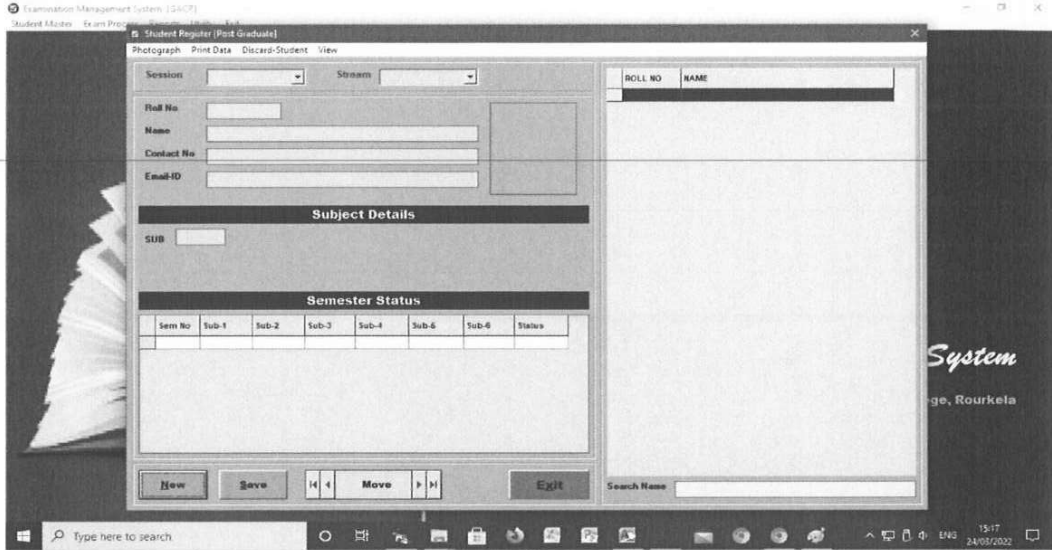

(Handwritten signature)

(Handwritten signature)
Principal
Govt. (Auto) College
Rourkela

EBSCO Connect | EBSCO Sign In | connect.ebsco.com/s/?language=en_US

Home | Product Information | Learning | Tools & Resources | Sign in

Hello - How can we help?

Search...

Need Quick Help?

- EBSCO Status Alerts
- How do I contact EBSCO Support?
- International Support Resources

News

- EBSCO Platform Roadmap
- Coming Soon: Updates to COUNTER R5 Reporting
- Product Help Updates for November 2024

14:22 27-12-2024

EBSCO Connect | EBSCO Sign In | connect.ebsco.com/s/?language=en_US

- International Support Resources
- Forgot your Password?
- Tutorials on EBSCO Interfaces
- Product Help Updates for November 2024
- Release Notes

[VIEW ALL NEWS](#)



EBSCO Academy

Learn more about your EBSCO products and services, or discover new ones, with our recorded trainings, demos and live instructor-led courses. New classes are added every month.

[Find courses](#)

Featured Tutorials

EBSCO Discovery Service - Improving Your Search Results



14:23 27-12-2024

B.K.S.
Principal
Govt. (Auto) College
Rourkela

EBSCO Connect x EBSCO Sign In x +

connect.ebsco.com/s/?language=en_US

Gmail YouTube Maps Adobe Acrobat

Basic Searching on EBSCOhost

EBSCO eBooks - Downloading

BROWSE ALL TUTORIALS



Still having trouble?

Have an issue that you can't seem to find the solution for? We're here to help!

Contact support

EBSCO Logins EBSCOadmin | EBSCONET | EEM | ECM | Library Aware | Cookie Settings

© 2024 EBSCO Industries, Inc. All rights reserved

f X in YouTube GDPR | Privacy Policy

14:23 27-12-2024

LoginPage x EBSCO Sign In x +

connect.ebsco.com/s/loginpage?language=en_US&startURL=%2Fs%2F%3Flanguage%3Den_US

Gmail YouTube Maps Adobe Acrobat

EBSCO Connect Home Product Information v Learning Tools & Resources v Search Sign in

Sign In to your Account

Email Address

Password

[Request an Account](#) | [Forgot your Password?](#)

Submit

Looking to Research or Access Content?

Use EBSCO through an affiliated institution or library account. To locate a participating library, visit [Find My Organization](#).

Need Help Using EBSCO Connect?

Visit our [quick start guide](#) to learn more.

EBSCO Logins EBSCOadmin | EBSCONET | EEM | ECM | Library Aware | Cookie Settings

© 2024 EBSCO Industries, Inc. All rights reserved

f X in YouTube GDPR | Privacy Policy

14:24 27-12-2024

D.K.

Principal
Govt. (Auto) College
Rourkela

EBSCO Sign In

login.ebsco.com/?requestIdentifier=1eb00ae2-17eb-48a4-ae18-f5dcefb54818&acrValues=uid&ui_locale=&redirect_uri=https://logon.ebsco.zone/apr/dis...

EBSCO

Sign in

Let's find your institution

Search by name, city, or institutional email

Use my institution

Or

Enter username or email address

Continue

Sign in with Google

Sign in with Clever

EBSCO Support Site Privacy policy Terms of Use EBSCO.com

© 2024 EBSCO Information Services, LLC. All rights reserved.

15:30 27-12-2024

EBSCO Sign In

EBSCO Information Services Ser

search.ebscohost.com/webauth/Community.aspx?code=7xQAjbc7xVU&ref=https%3a%2f%2fwww.google.com%2f&ugt=62E771363C36351737963536...

EBSCO

EBSCO Support Site

Select Resource

ODISHA COLLEGE CONSORTIUM



Pull Text
Finder

Classic PFI



EBSCO
Discovery Service

15:31 27-12-2024

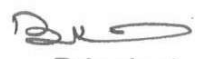

Principal
Govt. (Auto) College
Rourkela

EBSCO Sign In EBSCO Information Services Search

search.ebscohost.com/webauth/Community.aspx?code=7xQAjbc7xVU&ref=https%3a%2f%2fwww.google.com%2f&ugt=62E771363C36351737963536...

Full Text Finder

New Publication Finder UI

EBSCO

EBSCO OER eBooks (EBSCO Managed)

Help Privacy Policy Terms of Use

Manage my cookies

© 2024 EBSCO Information Services, LLC. All rights reserved.

15:31 27-12-2024

EBSCO Sign In Basic Search: Publication Finder

web.p.ebscohost.com/pfi/search/basic?sid=27195345-4f70-49e3-a601-bccfa3bad506%40redis&vid=0&sdb=edspub&tid=3000EP

New Search Publications Sign In Folder Preferences Language Help Exit

Full Text Finder

Searching: Library Publications

Enter title, subject or ISSN/ISBN Search

Government Autonomous College, Raurkela

Publications

Browse By Discipline

Find resources available from the library's collection

Agriculture & Agribusiness (718)	Consumer Health (35)	Information Technology (541)	Political Science (356)
Anatomy & Physiology (194)	Dance (31)	Language & Linguistics (653)	Politics & Government (1896)
Anthropology (230)	Dentistry (205)	Law (1061)	Power & Energy (207)
Applied Sciences (242)	Diplomacy & International Relations (239)	Library & Information Science (606)	Psychology (966)
Architecture (183)	Drama & Theater Arts (275)	Life Sciences (852)	Public Health (388)
Arts & Entertainment (234)	Earth & Atmospheric Sciences (622)	Literature & Writing (1781)	Religion & Philosophy (883)
Astronomy & Astrophysics (116)	Economics (849)	Marketing (125)	Science (1159)
Biography (31)	Education (2667)	Mathematics (383)	Social Sciences & Humanities (2117)
Biology (1813)	Engineering (1491)	Military History & Science (114)	Social Work (119)
Biotechnology (171)	Environmental Sciences (841)	Mining & Mineral Resources (61)	Sociology (851)
Botany (248)	Ethnic & Cultural Studies (1364)	Music (358)	Sports & Leisure (302)
Business & Management (2459)	Film (87)	Nursing & Allied Health (435)	Sports Medicine (41)
Chemistry (1145)	Forestry (92)	Nutrition & Dietetics (130)	Technology (1968)
Communication & Mass Media (834)	Geography & Cartography (238)	Oceanography (194)	Veterinary Medicine (127)

15:32 27-12-2024

[Handwritten signature]

[Handwritten signature]
Principal
Govt. (Auto) College
Rourkela

EBSCO Sign In | Result List: Publication Finder

web.p.ebscohost.com/pdf/results?vid=0&sid=27195345-4f70-49e3-a601-bcfa3bad506%40redis&bdata=lmRIPWk381YzicXVlcnk9JmNsaTA9REITQ0IQTEIG...

New Search | Publications | Sign In | Folder | Preferences | Language | Help | Exit

Searching: Library Publications | Government Autonomous College, Raurkela

Full Text Finder | Enter title, subject or ISSN/ISBN | Search | Keep search limiters

Refine Results | Search Results: 1 - 20 of 248 | Title | Page Options | Share

Current Search

Browse by Discipline: Botany

Limit your results: Peer Reviewed Journals

Subject: botany (167), ecology (7), agriculture & farming (6), herbs & medicinal plants (6), complementary & alternative medicine (4)

- Abhandlungen der Zoologisch-Botanischen Gesellschaft in Österreich
ISSN: 0084-5639
Full Text Access
- ACCESS (National Herbalists Association of Australia)
Complementary & Alternative Medicine
Full Text Access
- Acta Agrobotanica
ISSN: 0065-0951, 2300-357X. Botany, Agriculture & Farming
Full Text Access
- Acta Biologica Cracoviensia: Series Botanica
ISSN: 0001-5295, 1898-0295. Botany
Full Text Access
- Acta Botanica Croatica
ISSN: 0365-0588, 1847-9476. Life Sciences

15:33 27-12-2024

EBSCO Sign In | Basic Search: Discovery Service

eds.p.ebscohost.com/eds/search/basic?vid=0&sid=b01a46e6-ecff-40d9-9d3d-c7260f9359c1%40redis

New Search | Home | Publications | Open Educational Resources (OER) eBooks | Sign In | Folder | Preferences | Language | Help

श्री गुरुभ्यो नमः

Searching: Discovery Service for Government Autonomous College, Raurkela

Keyword: Enter any words | Search | Create Alert

Search Options: Basic Search | Advanced Search | Search History

Top of Page | EBSCO Connect | Privacy Policy | A/B Testing | Terms of Use | Copyright | Cookie Policy | Contact Us | Manage my Cookies

powered by EBSCOhost

© 2024 EBSCO Industries, Inc. All rights reserved.

15:33 27-12-2024

[Handwritten signature]

[Handwritten signature]
Principal
Govt. (Auto) College
Raurkela

EBSCO Sign In | Result List: phytochemistry: EBSC... | eds.p.ebscohost.com/eds/results?vid=9&sid=788fce7a-753c-4c24-93c5-25401d10bb9a%40redis&bquery=phytochemistry&bdata=JnR5cGU9MCZzZWYyY2h...

Update My Account | Not RAJESH? Sign in here

New Search | Discovery Search | Sign Out | Folder | Preferences | Language | Help | Exit

EBSCO eBooks | Searching EBSCO eBooks Collection | Keyword: phytochemistry | Search

Basic Search | Advanced Search | Search History

Refine Results | Search Results: 1 - 2 of 2 | Relevance | Page Options | Share

Current Search

Find all my search terms: phytochemistry

Expanders | Apply equivalent subjects

Limit To | From: 2021 | To: 2022 | Publication Date

1 Advances in **Phytochemistry**, Textile and Renewable Energy Research for Industrial Growth : Proceedings of the International Conference of **Phytochemistry**, Textile and Renewable Energy for Sustainable Development (ICPTRE 2020), August 12-14, Eldoret, Kenya

By: Charles Nzila, Nyanwala Cluoch, Ambrose Kiprop, Rose Ramkat, Isaac Kosgey, Boca Raion | CRC Press | 2021 | eBook | Description: The International Conference on **Phytochemistry**, Textile, & Renewable Energy Technologies for Sustainable Development (ICPTRE 2020) was hosted by the World Bank funded Africa Centre of Excellence in Phytochemicals, Textile and Renewable Energy (ACEII-PTRE) based at Moi University in conjunction with Donghua University, China and the Sino-Africa International Symposium on Textiles and Apparel (SAISTA). The theme of the conference was Advancing Science, Technology and Innovation for Industrial Growth. (AN 2987212). Database: eBook Open Access (OA) Collection (EBSCOhost)

Subjects: SCIENCE / Life Sciences / Biochemistry; MEDICAL / Biochemistry; SCIENCE / Life Sciences / Botany; SCIENCE / Chemistry / Organic; TECHNOLOGY & ENGINEERING / Civil / General; Textile chemistry--Congresses; Botanical chemistry--Congresses; Renewable energy sources--Congresses; Industrialization--Congresses

PDF Full Text | EPUB Full Text | Full Download

Table of Contents | Most Relevant Pages From This eBook

15:37 27-12-2024

Principal
Govt. (Auto) College
Rourkela



Human Resources Management System Government of Odisha

Please Update your HRMS Profile before 20.12.2024.
 (Ref: GA & PG Deptt Letter No.32547/AR-30-Oct-2024). Click on the link for details



HRMS

Login to your Account

User Id

Password

1aQM5E Can't read? Click here

Security Code

Login

Login using OTP

[Forgot your password?](#)

Activate Windows
 Go to Settings to activate Windows.

HRMS Odisha

My Profile
DR BIJAYA KUMAR BEHERA



HRMS ID: 51004019
 GPF: EDN041996
 Date of Birth: 03-JUN-1968
 Joined On: 20-DEC-1991
 Post Group: A
 Post: ASSOCIATE PROFESSOR IN HINDI
 Office: PRINCIPAL, GOVERNMENT AUTONOMOUS COLLEGE, ROURKELA
 Office Code: PNPEDU0050000
 DDD Code: PNPEDU005
 Cadre: ODISHA EDUCATION SERVICE
 Mobile No: 9437683504
 Email Id: bijaya66@gmail.com
 Aadhaar No: 50xx-xxxx-xx60
 ID Card Y:

[Take Snapshot](#)
[Upload Photo](#)
[Change Password](#)

Dashboard

Home

Total Pending PAR - 1, PENDING AS REPORTING - 0, PENDING AS REVIEWING - 0, PENDING AS ACCEPTING - 0

My Task

Select Task: ALL | Select Status: All | Employee Name: | GPF No: | Search

Task ID	Task name	Initiated By	Initiated On	Status	Action
1	1145157 LEAVE	MS SASMITA SAMAL,LECTURER IN CHEMISTRY(GROUP A)	29-APR-2024	ALLOWED	
2	1072952 HBA	MISS P SONALI MOUSUMI,JUNIOR LECTURER IN ENGLISH	14-FEB-2024	PENDING	
3	1059803 LEAVE	MISS P SONALI MOUSUMI,JUNIOR LECTURER IN ENGLISH	26-JAN-2024	ALLOWED	
4	1057454 LEAVE	MISS P SONALI MOUSUMI,JUNIOR LECTURER IN ENGLISH	22-JAN-2024	ALLOWED	
5	1057059 LEAVE	MR MAHENDRA TANAYA TUDU,LECTURER (SS) IN PSYCHOLOGY	21-JAN-2024	ALLOWED	
6	1056095 LEAVE	DR (SMT) ANHAPURNA MOHANTA,LECTURER IN PHYSICS(GROUP A)	19-JAN-2024	ALLOWED	
7	1053083 LEAVE	MR MAHENDRA TANAYA TUDU,LECTURER (SS) IN PSYCHOLOGY	16-JAN-2024	ALLOWED	

Displaying 1 to 10 of 367 items

My Reports

- My Communication (0/0)
- My Profile
- My Pay Slip
- My Loan Account
- Bank details change history
- Annual LTA Balance Slip
- My Service Book
- My Service Book (PDF)
- My Leave Account
- My Quarter Details
- My GIS Passbook
- My Annual IT Report
- My Calendar
- My Quarter Details
- Dashboard
- My Drawal Particulars

User Privilege

- Third Schedule Checking Auth List
- Disciplinary Proceedings
- Office Wise Second Schedule List
- Third Schedule List for Contractual 6 Years To Regular Employee
- Post Proposal
- Leave Status
- Update Leave
- Service Book Correction Requested List
- My Court Cases
- Manage Training
- Sanctioned Loan List

Request or Submission

- Submit Performance Appraisal (PAR)
- Pay Revision Option
- Apply Leave
- Apply Loan
- Property Statement
- QMS0.S
- Apply for Online Training
- Online Support Ticket
- Service Book Correction Request

Principal
 Govt. (Auto) College
 Rourki

HRMS Odisha - Human Resources Management System, Government of Odisha

Employee Name: _____ HRMS ID: _____ Current Basic PAY Fixed: _____
 Current Post: _____ Current Status: _____

CALENDAR	OFFICE ADMINISTRATION	PAY
Calendar Management	Create Employee Pay Held Up Manage Employee Allowance & Deduction Manage Hierarchy Import Absentee Data (Excel) Import Deduction Data(Excel)	Increment Proposal
	12	
PAY ROLL	POST	REPORTS
Bill Browser Section Definition Bill Group List Configure Office Allowance & Deduction Compare Paybill Annual Income Tax Report	Post Termination Proposal <i>New</i> POST SANCTIONED STRENGTH <i>New</i>	Employee List Office Details Employee Deduction List Employee Pay Post Status Employee Category Data Leave Status Report <i>New</i>
12		
SERVICE BOOK		
SuperAnnuation Projection <i>New</i>		

Activate Windows
Go to Settings to activate Windows.

Type here to search | 24°C Haze | 15:15 21-12-2024

HRMS Government of Odisha - apps.hrmsodisha.gov.in

Bill Type: Pay Bill | Year: Select | Month: Select | Submit

Bill No	Bill Description	Bill Type	Acquaintance Roll	Print Bill	Edit	Esign PDFs	Submit To i-OTMS	No of Beneficiary	Failed Transaction	Status	Bill History	Lock Bill	Manage PVT Deduction
<div style="display: flex; justify-content: space-between; margin-top: 10px;"> Now Bill New Arrear Bill Check 25% Arrear Check 40% Arrear 10% Arrear User Guide Check Duplicate Regular Bill </div>													

Activate Windows
Go to settings to activate Windows.

Type here to search | 24°C Haze | 15:16 21-12-2024

[Signature]
Principal
Govt. (Auto) College
Rourkela

HRMS Government of Odisha | apps.hrmsodisha.gov.in/tab/Controller.htm?rollId=4c4c946425a5c8dd9ed328f8b07f40ff

Bill Browser

Bill Type: Pay Bill | Year: 2024 | Month: DECEMBER | Submit

Bill No	Bill Description	Bill Type	Acquittance Roll	Print Bill	Edit	Esign PDFs	Submit To i-OTMS	No of Beneficiary	Failed Transaction	Status	Bill History	Lock Bill	Manage PVT Deduction
	ASSTPROF NEWGROUP	PAY	Browse Aquittance	Print	Edit			0			Status	Lock Your Bill	Manage PVT Deduction(DDO to DDO)
	CLASS-3(GPF)	PAY	Browse Aquittance	Print	Edit			0			Status	Lock Your Bill	Manage PVT Deduction(DDO to DDO)
	CLASS-4(GPF)	PAY	Browse Aquittance	Print	Edit			0			Status	Lock Your Bill	Manage PVT Deduction(DDO to DDO)
	NPSNEWJOINING STAFF	PAY	Browse Aquittance	Print	Edit			0			Status	Lock Your Bill	Manage PVT Deduction(DDO to DDO)
	PAY BILL OF ADHOC EMPLOYEE	PAY	Browse Aquittance	Print	Edit			0			Status	Lock Your Bill	Manage PVT Deduction(DDO to DDO)
	PAY BILL OF REGULAR NPS STAFF	PAY	Browse Aquittance	Print	Edit			0			Status	Lock Your Bill	Manage PVT Deduction(DDO to DDO)
	PLUS 2 STATE (GPF)	PAY	Browse Aquittance	Print	Edit			0			Status	Lock Your Bill	Manage PVT Deduction(DDO to DDO)
	PLUS 3 UGC	PAY	Browse	Print	Edit			0			Status	Lock Your Bill	Manage PVT

HRMS Government of Odisha | apps.hrmsodisha.gov.in/tab/Controller.htm?rollId=4c4c946425a5c8dd9ed328f8b07f40ff

Bill Browser

Return

Sl No	Employee Id Account Number	Employee Name	Designation	Pay Scale	Basic	Gross	Deduction	Pvt. Deduction	View	Edit	Stop Pay
1	91409095 110200214217	LARICA MOHANTA	ASSISTANT PROFESSOR (STAGE-I) ZOOLOGY	CELL 2 OF LEVEL 10	59400	0	0	0	View	Edit	Stop pay
2	91309621 110164653792	RADHA KUMARI	ASSISTANT PROFESSOR (STAGE-I) ZOOLOGY	CELL 1 OF LEVEL 10	57700	0	0	0	View	Edit	Stop pay
3	91411234 400070542725	BHABANI SANKAR ROUT	ASSISTANT PROFESSOR IN COMMERCE	CELL 1 OF LEVEL 10	57700	0	0	0	View	Edit	Stop pay
4	91411397 110158322812	RAJ LAXMI BARIK	ASSISTANT PROFESSOR IN COMMERCE	CELL 2 OF LEVEL 10	59400	0	0	0	View	Edit	Stop pay
5	91412023 110270804260	BASUDEV MAJHI	ASSISTANT PROFESSOR IN BOTANY	CELL 1 OF LEVEL 10	57700	0	0	0	View	Edit	Stop pay
6	91310487 110144531760	AMY JOSHLINE KUJUR	ASSISTANT PROFESSOR IN BOTANY	CELL 2 OF LEVEL 10	59400	0	0	0	View	Edit	Stop pay
7	91314227 111104999722	PRIYA RANJAN BEHERA	ASSISTANT PROFESSOR IN BOTANY	CELL 4 OF LEVEL 10	63000	0	0	0	View	Edit	Stop pay

Reprocess

Signature
Principal
Govt. (Auto) College
Rourkela

IFMS

IFMS | Odisha

ଅନୁଲଗ୍ନ ମାଧ୍ୟମରେ ଜୀବନ ପ୍ରମାଣ ପତ୍ର ପ୍ରଦାନ ପ୍ରଣାଳୀ ବିଶେଷ ସୂଚନା

ଅନୁପିପତନ ଉଦ୍ଦେଶ୍ୟରେ ଅଧିକତର ଭିଡିଓ ସାଥ ପ୍ରସ୍ତୁତ ବ୍ୟବହାର କରି ଉପରୋକ୍ତ ଲୋଗିନରେ ନିଜର ବର୍ଷିକ ଜୀବନ ପ୍ରମାଣ ପତ୍ରରେ ଉର୍ଦ୍ଧ୍ୱ ମୋଡ଼ା ଯୋଗ୍ୟ ମାଧ୍ୟମରେ ପ୍ରଦାନ କରିପାରିବେ। ଏହି ପ୍ରକ୍ରିୟାର ସର୍ବଶେଷ ଉପା ପାଇଁ ଏଠାରେ କ୍ଲିକ୍ କରନ୍ତୁ!

ଶୁଦ୍ଧ ବର୍ଷିକ ଅନୁଲଗ୍ନ ଜୀବନ ପ୍ରମାଣ ପ୍ରଦାନର ଯୋଗ୍ୟ ଉପରୋକ୍ତ "ମୋ ଯୋଗ୍ୟ" ମାଧ୍ୟମରେ ଉପଲବ୍ଧ କରାଯାଇଅଛି।

dated 02/11/2024, DDOs/COs/ADs can now prepare and submit Annual Budget

User Manual Downloads Jeevan Praman Analytics Tender

IFMS | Odisha

odishatransaction.gov.in/cas/login?service=https%3A%2F%2Fwww.odishatransaction.gov.in%2Fsoaauth

Login ID:

Password:

LOGIN CLEAR

[Forgot Password?](#)

Designed and developed by: TCS Limited | Best viewed in IE - 9 and 1024x768 resolution

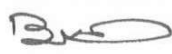
Principal
Govt. (Auto) College
Rourkela



Two step authentication

- Authenticate using One Time Password (OTP)
- Authenticate using Digital Signature (DSC)

LOG OUT

[DSC Re-Register](#) | [Skip for Now](#)

Copyright © 2021 - Directorate of Treasuries and Inspection, Odisha
Powered by - TCS Limited

Activate Windows
Go to Settings to activate Windows

DR BIJAYA KUMAR BEHERA
21-Dec-2024 09:22:39 PM
E-Sign Signed id: BIJAYAZBEHERA
Re-Register DSC
[Change Password](#) [Logout](#)

Important Notice

In order to restrict duplicate/wrongful users in accessing IFMS application, an added security feature in terms of "Dual Factor Authentication" is now available in the production environment.

For login to IFMS modules, Users have to enter mobile based OTP or Login through DSC after entering the Password.

Kindly update your mobile no. in user profile page to receive OTP. Presently, in case of any issue in getting OTP, users may login by opting for "Skip for Now" option in the Home page.

— IFMS Broadcast

Application List

Online Bill Submission	↗
CO Reconciliation	↗
Administration	↗

Work list

Activate Windows
Go to Settings to activate Windows

Principal
Govt. (Auto) College
Rourkela

IFMS - Integrated Financial Management System, Odisha

Welcome DR BILVA KUMAR BHERA Treasury: 2091, Department: EDM, DDO: PWD0005, Financial Year: 2024-2025. Last Login: Jul 04, 2015 03:38 PM | Download Utility | Logout

Notice!

To make payment of electricity dues, please click [here](#)

KINDLY TAKE NOTICE

This is to notify that online sanction order for RCM has been introduced in IFMS and available for users under the Sanction type "Reimbursement of Cost of Medicines (RCM)". This is to further intimate that the online RCM Sanction order SHALL BE MADE MANDATORY with online RCM Bills of IFMS with effect from 1ST NOVEMBER 2023.

KINDLY TAKE NOTICE

Online Sanction Order for Un-utilized Leave Salary (ULS) has been developed and deployed in IFMS. It will be made mandatory for drawal of any ULS claim.

Kind Attention!

Generation of nil bills for refund to Government against failure payments beyond 90 days as per Finance Department Office Memorandum no - 2744 dt. 26.07.2012. Click here to download office letter

Kind Attention!

All DDOs are requested to map the retired/ retiring Govt. employees Bank account details with the GPF/TPF/ PRAN number in IFMS/ HRMS for processing of final pension/ disbursement of final GPF at Treasuries.

Kind Attention!

New Bill Types for Advance of Electric operated Motor Car and Electric Two wheeler are now deployed live under the Bill Types 102 and 103.

Kind Attention!

Type here to search

Near record

15:23 21-12-2024

IFMS - Integrated Financial Management System, Odisha

Welcome DR BILVA KUMAR BHERA Treasury: 2091, Department: EDM, DDO: PWD0005, Financial Year: 2024-2025. Last Login: Jul 04, 2015 03:38 PM | Download Utility | Logout

BILL-WISE STATUS

From Date & To Date

Generate Report Refresh

Activate Windows
Go to Settings to activate Windows.

Type here to search

Near record

15:24 21-12-2024

BKS

**Principal
Govt. (Auto) College
Rourkela**

Student Academic Management x SAMS : Higher Education Depart x +

https://degree.samsodisha.gov.in/DegreeNew/index.aspx

SAMS Student Academic Management System | Higher Education Department Degree Colleges

Screen Reader | e-Space | FAQ

Welcome to Higher Education Degree Colleges

Providing a valid CHSE 'Roll Number' and Caste Certificate 'Barcode Number' (for ST/SC Reservation Claim) while filling in the Common Application Form will help you Auto-Validate online application. Along with this if you make Online Application Fee payment then your application will be treated as Auto-Validated application. In such case only 'Applicant Copy' of the CAF will be generated. There is no need for you to submit any printed copy physically at the SAMS Resource Centre. This process will save your valuable time & money.

[Student Login](#)

[Common Prospectus \(CP\)](#) [User Manual](#) [HPC Apply Online](#)

Notices [View More](#)

- Publication of Advt. for SPOT-II admission into U.G., P.G., 2 Years B.Ed., M.Ed., 3 Years LLB and 3 Years Int. B.Ed. M.Ed Courses for the AY 2024-25
- Advertisement for admission in UG SPOT Admission-2024-25
- Opening the link of SAMS HPC portal for inviting application from the Educational Agencies.

in the SAMS portal immediately to receive your HIMs Portal username and password. 2. The deadline for updating re-admission details for 2nd and 3rd year students on SAMS por

District: ANGUL | College: --Select-- | [Individual College Profile](#)

11:12 20-12-2024

Student Academic Management x SAMS : Student Academic Mana x +

https://portal.samsodisha.gov.in

SAMS Student Academic Management System

Authorised Login

Username:

Password:

Enter Captcha: 171892

[Login](#) [Forgot Password?](#)

Copyright © 2024 SAMS, All Rights Reserved

11:13 20-12-2024

[Signature]
Principal
Govt. (Auto) College
Rourkela

Student Academic Management System

Government (Autonomous) College, Rourkela

- Monitoring Tool
- HSS / College Profile
- Admission
- Services
- CLC
- Reports
- Other Information Update
- ROI And Longroll
- Mo Sarakar
- Re-Admission

Copyright © 2024 SAMS, Government of Odisha. All Rights Reserved.

11:13 20-12-2024

Student Academic Management System

Government (Autonomous) College, Rourkela

Reports > Admission Reports

View Report

Session : 2024-25 * College Type : Degree * Stream : --Select--

Type : General Admission * Show

All Results: 1 - 25 Of 1191

SId	Roll No	Barcode Number	Applicant Name	Father's Name	Mother's Name	Aadhaar No	Email ID	Stream	Board	Gender	DOB	Blood Group
1	BA24-001	24D066807	KABYASHREE CHAINI	GOLAP KESHARI CHAINI	MADHUSMITA CHAINI	779608882668	KABYASHRECHAINI@GMAIL.COM	Arts	CBSE, New Delhi	Female	19 Mar 2005	AB+
2	BA24-002	24D050923	AVIPSAA NAYAK	ASHOK KUMAR NAYAK	ANIMA NAYAK	431302944144	avipsaanayak@gmail.com	Arts	CBSE, New Delhi	Female	07 Sep 2005	O+
3	BA24-003	24D034851	AMAN KUMAR SAH	PARMANAND SAH	BABITA SAH	974118356216	sahamankumar51@gmail.com	Arts	CHSE, Odisha	Male	28 Jan 2004	A+
4	BA24-004	24D326123	KARISHMA LAKRA	KALO LAKRA	SITA LAKRA	975524290069	kalolakra1@gmail.com	Arts	CHSE, Odisha	Female	10 Aug 2007	O+
5	BA24-005	24D232635	SIINITA	RANIGII A	RANIITA	944610330571	ranelanranthan93@gmail.com	Arts	CHSE	Female	18	

11:14 20-12-2024

[Signature]
Principal
Govt. (Auto) College
Rourk.

Monthly Attendance Report with (In\Out) Time
For the Month of : November-2024

Company Name : Government Autonomous College, Rourkela

Location : Rourkela

Emp Code	Emp Name	1	2	3	4	5	6	7	8	9	10	11	12	13	14	15	16	17	18	19	20	21	22	23	24	25	26	27	28	29	30		
1	SMT. N. SWAIN, JR. LECT.	A	10:13 17:01	WO-1	07:29 17:02	09:53 16:58	09:42 16:48	09:24 16:58	09:11 16:44	WO-1	07:26 16:30	09:31 17:11	09:14 16:28	A	A	A	09:37 16:05	WO-1	07:12 17:03	08:55 16:53	09:27 16:09	10:42 16:01	10:33 17:12	A	WO-1	07:15 16:41	08:46 16:41	09:05 16:18	10:01 17:01	A	A		
2	SRI S. SA, ASST. PROF.	A	09:30 16:51	WO-1	09:03 17:17	08:40 16:39	09:09 16:22	07:59 16:17	09:07 16:30	WO-1	09:12 16:45	09:26 17:09	08:21 16:27	A	A	A	08:07 15:53	WO-1	09:11 17:27	09:55 16:58	09:32 16:58	07:29 16:20	09:37 16:54	A	WO-1	07:23 16:28	09:00 16:31	09:30 17:01	A	07:24 16:32	08:13 16:39		
4	SRI. S. GIRI, ASST. PROF.	A	A	WO-1	10:52 18:12	10:42 17:37	10:12 17:52	10:46 17:48	10:35 17:34	WO-1	08:42 16:50	10:13 17:23	09:37 17:40	A	A	A	A	WO-1	11:11 18:07	10:50 17:15	A	11:12 17:18	10:51 17:56	A	WO-1	10:52 17:16	10:18 18:20	11:01 18:07	10:42 17:20	A	11:07 17:46	A	
6	MR. P. TOPPO, ASST. PROF.	A	09:07 16:06	WO-1	09:01 15:58	08:24 15:54	08:38 16:31	08:44 15:46	08:42 15:46	WO-1	08:44 16:54	A	10:22 16:15	A	A	A	A	WO-1	A	A	A	A	A	A	A	WO-1	A	A	A	A	A	A	A
7	SMT. A. JAIN, JR. LECT.	A	10:24 17:12	WO-1	10:21 17:04	10:31 17:31	10:19 17:22	10:34 17:27	A	WO-1	A	A	10:22 16:15	A	A	A	A	WO-1	10:24 17:20	10:24 17:17	10:36 16:57	10:32 16:57	10:18 17:33	A	WO-1	10:22 17:19	10:33 17:14	10:39 17:13	A	10:26 16:56	10:08	A	
8	MS. P. S.	A	A	WO-1	09:49 16:28	10:12 17:37	09:12 16:36	A	A	WO-1	09:46 16:51	09:16 17:08	09:52 17:22	A	A	A	A	WO-1	09:06 16:38	09:58 17:15	09:15 16:22	17:18	10:46 16:53	A	WO-1	09:16 16:30	10:32 17:14	09:38 16:24	09:47 17:22	09:50 16:27	09:40	09:40	
9	MRS. M.E.K. NAG,	A	10:02 16:07	WO-1	09:50 16:44	10:00 16:30	A	A	10:01 16:53	10:02 16:43	WO-1	09:58 16:40	09:56 16:40	A	A	A	A	WO-1	09:54 16:28	10:07 16:48	10:03 16:24	09:55 16:24	16:40	A	WO-1	10:02 16:24	09:50 16:48	09:48 16:43	10:00 16:42	09:48 16:40	09:59	16:05	
10	SRI A.K. HOTA, JR. LECT.	A	A	WO-1	10:16 17:53	10:19 17:28	08:19 17:53	09:42 17:20	09:17 17:17	09:20 15:08	WO-1	07:21 17:37	08:14 13:06	A	A	A	A	WO-1	09:24 17:40	07:57 15:42	A	A	16:24	A	WO-1	09:23 16:24	08:03 16:30	08:01 16:28	08:00 16:16	08:23 16:16	08:30	14:37	
11	SRI S. KERKETTA, JR.	A	11:03 17:51	WO-1	10:29 17:26	A	A	A	A	A	WO-1	10:08 17:41	10:16 18:52	09:59 17:11	A	A	A	WO-1	10:48 19:41	10:27 18:37	10:41	18:52	10:33 19:09	A	WO-1	A	A	A	A	11:11 18:33	20:14	A	
12	MRS. L.M. BARLA, ASST.	A	A	WO-1	09:55 17:02	10:12 17:23	09:58 17:00	10:07 17:01	10:04	WO-1	09:52 16:52	09:48 17:22	10:09 16:58	A	A	A	A	WO-1	10:06 16:57	10:11 17:04	10:28 17:16	10:10 17:32	10:25 17:20	A	WO-1	10:15 17:09	10:08 17:03	A	09:58 17:30	10:18 17:44	A	A	
13	MRS. C. TIRKEY, JR. LECT.	A	10:30 17:07	WO-1	08:46 16:24	10:20 17:52	09:55 17:02	09:46 17:13	A	WO-1	08:49 17:30	10:12 17:22	15:25	A	A	A	A	WO-1	08:43 15:16	08:22 17:47	10:35 17:20	09:23 16:24	09:33	A	WO-1	08:57 17:38	10:28 17:26	09:59 17:32	10:18 16:45	09:40 16:50	10:45	16:50	
14	MRS. B. KIJUR, ASST. PROF.	A	A	WO-1	A	A	A	A	A	WO-1	A	A	A	A	A	A	A	WO-1	A	A	A	10:42 17:33	11:21	A	WO-1	11:50 17:11	11:47 15:14	11:39 17:43	10:42 17:45	10:51	17:20	17:20	
15	C.P. RANJAN, ASST. PROF.	A	08:49 15:45	WO-1	08:43 16:15	07:41 18:01	08:09 17:37	08:16 17:46	08:14 17:35	WO-1	08:14 17:44	08:10 15:43	08:37 16:46	A	A	A	A	WO-1	10:00 16:19	09:25 16:23	09:26	09:36 16:14	09:26	A	WO-1	08:54 16:22	A	09:03 17:51	09:08 16:23	08:42	17:09	A	
16	SMT. R. BHOI, ASST. PROF.	A	11:10	WO-1	08:51 18:12	08:18 18:01	09:09 17:45	07:18 17:34	08:41	WO-1	08:32 17:44	10:17 17:22	08:25	A	A	A	A	WO-1	A	A	A	A	A	A	A	WO-1	A	A	A	A	A	A	A
17	SMT. R. BADAIAK, JR.	A	09:08 17:05	WO-1	10:17 17:21	10:11 17:15	10:14 17:22	10:13 16:54	10:13 16:41	WO-1	10:16 17:25	09:58 17:12	10:09 17:12	A	A	A	A	WO-1	10:14 16:19	09:05 17:22	10:16 17:19	09:21 14:23	A	A	WO-1	10:45 17:50	10:40 17:31	10:34 17:34	10:46 17:45	10:54 17:45	10:26	17:29	
18	SMT. R. R. PAUL, ASST. PROF.	A	A	WO-1	08:54 17:37	08:45 17:23	09:42 17:19	09:05 17:10	08:35 17:02	WO-1	A	A	A	A	A	A	A	WO-1	10:44 17:06	A	A	16:54	A	A	A	WO-1	A	10:44	17:06	A	A	A	A
19	SRI M.T. TUDU, ASST. PROF.	A	09:57 17:22	WO-1	09:43 17:24	10:43 17:31	A	10:10 17:19	10:01	WO-1	09:51 17:34	09:45 17:00	A	A	A	A	A	WO-1	09:36 17:03	09:49 16:55	10:15 17:01	09:54 16:22	09:54	A	WO-1	10:02 17:18	09:45 16:47	09:41 17:04	09:55 17:13	09:55	09:32	16:52	
20	SRI P.K. SETHY, ASST. PROF.	A	A	WO-1	07:53 16:13	07:53 16:17	07:56 16:32	08:07 17:12	07:53 16:22	WO-1	07:55 16:12	08:13 16:20	07:53 17:10	A	A	A	A	WO-1	07:53 16:14	07:53 16:02	07:53 16:02	07:54 15:53	07:56	A	WO-1	07:57 16:08	07:55 16:05	07:56 17:14	07:55	09:05	07:55	A	
21	DR. (SMT) A. MOHANTA,	A	09:51 14:43	WO-1	09:56 15:48	09:21 15:55	09:42 16:02	09:55 17:14	09:48 16:14	WO-1	09:48 16:10	09:29 16:00	09:52 15:52	A	A	A	A	WO-1	09:52 16:15	10:04 16:25	A	A	A	A	WO-1	10:03 16:03	10:14 16:06	10:01 16:18	10:13 16:08	09:13 16:15	09:15	10:27	
22	DR. N. SAHU, ASST. PROF.	A	09:42 14:41	WO-1	08:46 15:50	09:11 16:13	08:45 16:05	09:12 17:14	09:24 16:27	WO-1	09:15 16:30	09:15 16:00	09:25 15:54	A	A	A	A	WO-1	09:05 16:09	09:31 17:00	09:16 15:50	08:50 15:33	09:22	A	WO-1	09:14 16:04	09:17 16:07	09:13 16:18	09:11 16:08	09:15	09:27		
23	DR. B. PARJIA, ASST. PROF.	A	18:02	WO-1	10:47 18:12	10:43 17:51	08:58 17:52	10:42 17:48	10:42 17:35	WO-1	10:47 17:47	10:25 17:39	10:54 17:51	A	A	A	A	WO-1	10:42 17:08	10:41 18:08	10:39 17:57	11:08 18:21	10:48	A	WO-1	10:53 17:53	10:48 18:20	10:46 18:07	10:46	10:41	10:46	17:46	
24	DR. (SMT) S. SAMAL, ASST.	A	A	WO-1	08:51 15:45	09:37 16:21	10:24 16:58	10:04 17:01	10:22	WO-1	08:56 15:55	09:46	A	A	A	A	A	WO-1	10:21 16:56	09:05 15:56	10:12 17:01	10:33 16:50	10:21	10:17	A	WO-1	A	10:39	A	A	10:09	10:34	
25	DR. (MRS) SONIA, ASST.	A	08:51 17:12	WO-1	09:49 17:04	10:05 16:48	09:36 16:39	09:59 17:27	08:52	WO-1	10:15 17:08	10:18 16:59	10:33 15:59	A	A	A	A	WO-1	10:30 17:25	10:28 17:18	10:43 15:17	10:42	10:42	A	WO-1	A	10:34	17:03	11:21	10:53	10:35	A	
26	DR. (SMT) S.S. MISHRA, ASST.	A	08:45 17:06	WO-1	08:40 17:01	10:13 17:07	08:39 17:19	09:34 17:07	08:36	WO-1	08:37 16:45	08:47 16:15	08:46	A	A	A	A	WO-1	08:40 17:06	08:40 17:08	07:56 17:08	08:38	16:54	A	WO-1	08:40 17:37	08:39 17:47	08:37 17:06	08:39	08:57	08:45	16:44	
27	DR. P. K. SWAIN, ASST. PROF.	A	17:06	WO-1	17:01	17:07	17:19	17:07	17:02	WO-1	16:45	16:15	17:38	A	A	A	A	WO-1	16:53	17:06	17:08	15:32	16:54	A	WO-1	17:37	17:47	17:06	17:43	16:44	16:44		

Principal College - 4

Monthly Attendance Report with (In\Out) Time
For the Month of : November-2024

Company Name : Government Autonomous College, Rourkela

Location : Rourkela

	1	2	3	4	5	6	7	8	9	10	11	12	13	14	15	16	17	18	19	20	21	22	23	24	25	26	27	28	29	30	
29	SMT. M. NAYAK, ASST. PROF.	A	09:44 17:05	09:50 16:47	09:57 16:56	09:42 17:01	10:09 17:09	09:47 16:58	A	WO-1	09:49 16:52	09:51 17:06	08:34 16:52	A	A	09:50 17:08	WO-1	09:59 17:04	10:16 17:27	09:39 17:12	A	A	A	WO-1	A	09:11 16:51	09:48 17:06	A	09:46 17:02	10:07 17:05	
30	MRS. L.P. MINZ, JR. LECT.	A	08:57 17:05	A	A	08:50 17:01	10:04 16:54	10:02 16:59	08:58 16:09	WO-1	09:50 16:52	09:54 17:07	08:34 16:45	A	A	09:44 17:08	WO-1	09:48 17:04	10:19 16:58	08:51 17:25	10:17 17:13	10:13 17:13	A	WO-1	A	10:06 16:46	08:54 16:46	08:21 17:02	10:07 17:00		
31	SRI. S.S. PRUSTY, ASST.	A	A	A	10:11 17:11	10:06 17:11	10:13 17:07	10:08 17:05	A	WO-1	10:27 17:09	09:52 17:03	09:51 17:25	A	A	A	WO-1	10:11 17:00	10:18 17:05	10:27 17:06	10:19 17:08	10:11 17:15	A	WO-1	A	10:31 17:23	10:06 17:10	10:15 17:14	10:12 17:05	10:39 17:04	
32	DR. D.K. SINGH, ASST. PROF.	A	10:20 17:37	10:36 18:06	10:54 18:01	10:11 18:31	10:34 17:38	10:31 17:28	10:31 17:28	WO-1	10:29 17:57	10:14 18:34	10:22 18:34	A	A	A	WO-1	10:05 17:25	09:53 17:25	A	A	A	A	WO-1	09:52 17:50	10:17 18:23	10:17 18:23	10:13 18:12	10:11 18:12	10:26 17:39	
33	MRS. M. BAXLA, ASST. PROF.	A	08:06 17:02	09:45 17:16	08:49 17:38	10:01 17:31	11:01 17:27	11:22 17:49	11:22 17:49	WO-1	11:12 17:30	10:16 17:32	10:14 17:20	A	A	A	WO-1	08:39 13:57	11:23 17:25	08:18 16:47	08:19 15:13	08:09 16:19	A	WO-1	08:26 16:23	11:09 17:27	11:18 17:25	11:05 17:25	10:28 17:33		
35	SRI A.K. PATEL, ASST. PROF.	A	A	A	11:10 15:39	11:09 15:34	11:19 15:41	11:19 17:09	A	WO-1	11:12 15:39	11:08 15:37	11:10 15:39	A	A	A	WO-1	11:11 15:37	11:08 15:38	A	A	11:11 15:37	A	WO-1	11:13 15:42	11:11 15:42	11:11 15:55	11:25 15:41	11:18 15:34		
36	SRI A.K. BEHERA, ASST.	A	A	11:12 17:39	09:37 17:39	09:47 17:12	10:07 18:31	09:54 17:51	10:14 17:42	WO-1	10:19 18:01	09:54 18:34	10:28 17:02	A	A	A	WO-1	09:03 17:33	10:20 18:03	10:52 17:48	A	A	A	WO-1	09:25 17:42	10:13 17:25	10:11 17:42	10:20 18:10	10:56 17:27	11:00 17:27	
37	DR. A.K. JAISWAL, ASST.	A	08:56 17:45	08:13 17:40	08:54 18:01	08:55 17:37	08:30 17:47	08:02 17:13	08:02 17:31	WO-1	08:40 17:50	08:50 17:07	08:55 17:03	A	A	A	WO-1	08:23 16:55	08:47 17:00	08:42 17:33	A	09:14 17:26	08:51 17:26	A	WO-1	08:40 17:26	08:49 17:03	08:42 17:51	08:26 17:14	08:46 17:42	
38	SRI D.K. MAHANTA,	A	A	17:20	10:45	10:25	10:48	10:33	11:00	WO-1	11:03	10:27	11:26	A	A	A	WO-1	17:08	11:08	11:28	11:01	11:11	11:11	A	WO-1	10:47	17:03	10:59	10:53	10:49	11:00
39	MS U. SETHI, ASST. PROF.	A	A	09:46	10:36	10:18	10:17	10:29	07:25	WO-1	10:22	10:02	10:34	A	A	A	WO-1	09:45	10:25	10:33	A	10:21	10:21	A	WO-1	10:59	11:03	10:54	10:25	10:25	
40	CAPT. M. DASH, PET	A	A	A	A	A	A	A	A	WO-1	A	A	A	A	A	A	WO-1	A	A	A	A	11:12	A	WO-1	A	A	A	A	A	A	A
41	SRI A. JENA, DEMONSTRATO	A	13:14	10:56	11:05	12:15	A	11:03	10:03	WO-1	09:58	09:55	10:03	A	A	A	WO-1	17:20	10:10	A	A	10:33	A	WO-1	10:40	11:07	11:21	08:55	A	11:52	
42	SRI JEETENDAR PURSTY	A	A	A	A	A	A	A	A	WO-1	A	A	A	A	A	A	WO-1	A	A	A	A	14:46	16:24	WO-1	A	A	A	A	A	A	A
45	MS. PRIYA BARIK	A	A	A	A	A	A	A	A	WO-1	A	A	A	A	A	A	WO-1	A	A	A	A	A	A	WO-1	A	A	A	A	A	A	A
48	SRI JAYANTA KU.	A	17:37	10:45	09:23	08:23	10:48	10:02	10:42	WO-1	10:29	07:28	16:44	A	A	A	WO-1	11:17	A	A	17:19	10:33	A	WO-1	10:12	10:10	10:08	09:41	11:08	10:40	
55	SRI SUMEET BURNWAL	A	07:16	07:31	A	07:22	07:30	07:41	07:20	WO-1	A	07:19	07:33	A	A	A	WO-1	07:37	07:03	07:03	08:24	A	A	WO-1	09:24	08:19	08:06	07:45	07:36	07:38	
64	MS. RAIMANI KISKU	A	10:26	10:18	10:10	10:29	10:17	10:24	A	WO-1	10:21	09:51	10:02	A	A	A	WO-1	14:58	10:18	10:16	10:14	10:25	10:22	WO-1	10:15	10:07	10:20	10:07	10:27	10:02	
66	MS. SUJATA SWAIN	A	09:51	09:54	09:50	09:53	09:59	09:56	09:53	WO-1	09:55	09:49	10:11	A	A	A	WO-1	09:56	09:50	10:14	09:59	09:55	A	WO-1	10:33	09:59	A	A	09:59	09:57	
71	SRI SUSHIL EKKA	A	09:38	10:06	10:07	09:45	09:29	10:07	09:51	WO-1	A	09:48	09:42	A	A	A	WO-1	09:40	09:55	10:14	09:58	09:46	A	WO-1	10:12	09:42	09:57	10:03	09:40	10:11	
73	DR. SUBAS CHANDRA	A	A	A	A	A	A	A	A	WO-1	A	11:27	A	A	A	A	WO-1	17:12	17:02	17:14	17:05	17:02	A	WO-1	08:57	A	A	10:09	A	A	
76	SRI NILAKANTHA	A	A	09:17	09:13	09:11	09:30	09:33	09:32	WO-1	09:18	09:37	10:16	A	A	A	WO-1	09:34	07:58	08:08	08:15	08:13	A	WO-1	08:15	08:06	08:11	09:38	09:19	09:07	
77	SRI DIVYA JIBAN SWAIN	A	09:59	08:36	08:33	08:51	08:52	08:54	08:54	WO-1	09:21	09:23	10:04	A	A	A	WO-1	09:53	09:18	09:23	08:54	08:53	A	WO-1	10:10	10:15	10:05	10:17	17:25	10:27	
82	MS. SUCHISMITA	A	A	A	A	A	A	A	A	WO-1	A	A	A	A	A	A	WO-1	16:54	17:13	17:18	18:46	17:37	A	WO-1	17:27	17:05	17:18	16:51	17:07	17:07	
93	SRI ALOK PRASAD	A	A	09:21	10:07	09:34	09:20	09:36	10:13	WO-1	09:24	09:35	09:49	A	A	A	WO-1	10:20	10:04	10:11	10:02	09:55	A	WO-1	09:44	09:46	10:17	10:03	10:25	10:00	
96	SRI SOUMYAKANTA	A	A	13:37	08:42	09:02	08:51	08:48	16:19	WO-1	08:49	08:50	08:45	A	A	A	WO-1	10:04	08:47	08:43	08:56	A	A	WO-1	09:08	09:17	09:16	A	A	A	

Principal
G. N. (M.V.O) College

Monthly Attendance Report with (In\Out) Time
For the Month of : November-2024

Company Name : Government Autonomous College, Rourkela

Location : Rourkela

	1	2	3	4	5	6	7	8	9	10	11	12	13	14	15	16	17	18	19	20	21	22	23	24	25	26	27	28	29	30		
98	SRI LAMBODAR NAIK	A	09:21 17:01	09:21 16:43	09:20 17:15	09:34 17:09	09:20 16:56	09:36 17:20	A	WO-1	09:24 16:38	09:35 16:59	07:05 14:34	A	A	A	WO-1	A	A	A	10:02 16:59	09:23 17:13	A	WO-1	09:44 17:19	09:46 17:10	09:22 17:14	10:03 17:01	09:41 17:14	09:30 17:03		
101	DR. ARUN KUNAR PATRA	A	WO-1	A	A	A	A	A	A	WO-1	A	A	A	A	A	A	WO-1	A	A	09:20	A	A	A	WO-1	A	A	A	A	A	A		
105	MS. SUBHASHREE	A	09:39 16:39	09:58 17:02	09:58 17:06	09:37 16:30	A	A	A	WO-1	10:06 17:12	10:03 17:11	09:06 16:22	A	A	A	WO-1	10:03 17:06	10:15 17:17	09:46 16:51	09:59 17:03	10:08 17:16	A	WO-1	09:56 16:57	09:41 16:54	09:51 16:52	09:58 17:05	10:03 17:06	09:46 16:32		
107	SRI SANTOSH PATRA	A	09:50 17:06	09:42 17:19	10:04 17:13	09:49 17:19	09:46 17:10	10:31 17:17	10:05 17:04	WO-1	10:12 17:05	09:57 17:17	09:51 17:09	A	A	A	WO-1	09:58 16:58	09:55 17:03	10:03 16:56	09:54 16:54	10:01 17:07	A	WO-1	09:57 16:59	09:50 17:09	10:00 17:12	10:17 17:10	10:00 17:04	10:56 17:02		
108	SRI BIKRAM KUMAR MALIK	A	10:21 17:43	09:59 17:37	09:08 17:20	09:28 18:28	09:38 18:11	09:09 17:36	09:09 17:36	WO-1	17:15 17:09	09:01 17:07	09:01 17:09	A	A	A	WO-1	10:00 16:00	10:00 17:48	10:02 17:18	09:04 18:37	09:58 17:33	A	WO-1	09:57 16:05	09:50 16:53	10:00 17:18	10:17 17:15	10:00 17:15	10:56 15:26		
111	MS. MAMATA LAKRA	A	WO-1	17:15	10:19	10:13	10:09	10:05	10:13	WO-1	09:24 16:39	09:30 16:59	09:58 17:10	A	A	A	WO-1	10:02 17:09	10:04 17:07	10:12 17:04	10:17 17:05	10:26 17:09	A	WO-1	10:41 16:29	10:04 16:45	09:39 16:35	09:44 16:35	10:11 15:56	10:50		
112	PAPU PRUSETH	A	10:37 15:43	10:08 16:28	09:25 16:28	A	09:57 16:35	09:40 16:09	10:41	WO-1	A	09:58 15:44	A	A	A	10:00	WO-1	10:22 16:17	10:18 16:53	10:31 17:00	11:02 16:52	10:31 15:56	A	WO-1	10:41 16:29	10:04 16:45	09:39 16:35	09:44 16:35	10:11 15:56	10:50		
113	SRI SURENDRA KUMAR NANDA	A	10:53 18:07	11:18 18:10	11:16 17:59	11:13 17:50	10:19 18:04	17:58	17:58	WO-1	11:23 18:39	10:12 17:55	11:22	17:11	A	A	WO-1	10:59 17:58	11:12 17:58	11:31 17:35	11:39 17:33	11:24	17:40	A	WO-1	11:22 18:16	11:30 18:10	11:34 18:23	11:14 18:44	11:41 19:34	11:15 18:39	
114	SRI SUBHRANSU	A	10:14 17:25	10:16 17:25	09:03 17:25	10:20 17:35	10:03 18:00	08:41 17:14	17:13	WO-1	08:58 17:39	09:05 17:10	A	A	A	A	WO-1	10:42 17:42	09:15 17:35	A	09:52	18:41	A	WO-1	10:58 17:36	11:01 17:50	11:06 17:44	11:05 17:56	11:12 17:54	11:19 17:42	A	
115	SRI MOHIT KUMAR WAJHI	A	10:49 17:25	11:14 17:15	11:11 17:15	17:17	17:11	10:25	11:11	WO-1	11:00 18:25	11:02 18:25	17:04	A	A	A	WO-1	11:22 17:36	11:10 17:16	A	11:41 17:36	11:28 17:21	A	WO-1	11:18 17:25	11:13 17:25	A	11:29 17:43	11:11 17:43	11:19 17:42	A	
116	SRI RAMAKRUSHNA	A	10:55 17:30	10:44 17:52	10:44 17:52	11:07 17:39	10:51 17:43	10:50 17:32	10:57	WO-1	10:49 18:11	09:52 17:15	10:52	17:11	A	A	WO-1	11:06 17:29	07:46 17:45	07:46 17:45	07:21 15:17	08:15 14:21	16:16	A	WO-1	10:58 17:36	11:01 17:50	11:06 17:44	11:05 17:56	11:12 17:54	A	
121	MS. RAHIL TIRKEY	A	WO-1	07:23	07:20	07:05	07:16	A	A	WO-1	08:12	A	A	A	A	A	WO-1	08:07	A	A	A	A	A	WO-1	08:32	A	A	A	A	09:37		
123	SRI AWIN KHADIA	A	17:12	17:21	10:23	10:13	10:27	10:01	10:23	WO-1	10:11 17:27	10:13 17:25	10:19	17:09	A	A	WO-1	11:07 17:30	10:42 17:42	10:17 16:59	10:21 17:01	10:22 17:06	A	WO-1	10:23 17:21	10:20 17:14	10:21 17:41	10:23 17:43	24:18	18:03		
124	SMT. SUSMITA MUNDARI	A	WO-1	10:47	10:41	10:33	10:27	10:46	A	WO-1	10:40 17:18	10:01 17:34	10:24 16:02	A	A	10:48	WO-1	10:51 17:19	10:54	A	11:02 17:02	11:05 17:15	A	WO-1	10:57 17:15	10:38 17:15	10:52 17:13	10:33 17:19	10:56 17:10	10:55 17:05		
130	SRI SUBRAT NAIK	A	WO-1	A	08:10	09:27	A	A	A	WO-1	08:12	A	A	A	A	A	WO-1	08:07	A	A	A	A	A	WO-1	08:32	A	A	A	A	A	09:37	
131	MRS. JERA PUSHPA KINDO	A	WO-1	A	11:25	11:12	11:08	10:52	A	WO-1	11:30 17:18	11:02 17:25	11:43 16:02	A	A	11:14	WO-1	11:16 17:21	16:44	16:44	11:33 17:09	12:16 17:02	A	WO-1	11:02 17:07	11:18 17:17	11:31 17:07	11:48 17:13	11:35 17:13	11:20 17:08		
132	SRI BHAGABAN BISOI	A	10:05 17:09	10:07 17:20	10:14 16:20	A	10:16	10:15	09:59	WO-1	10:01 17:08	10:10 17:17	10:09 17:00	A	A	10:00	WO-1	A	08:16	08:15	08:37	08:16	16:11	A	WO-1	08:13 17:40	08:15 16:05	09:33 16:26	10:06 16:26	09:36 17:05		
133	SRI PRAKASH KUMAR SAHOO	A	09:13	07:51	07:58	09:18	07:54	09:11	09:21	WO-1	07:47	07:53	09:29	A	A	09:22	WO-1	07:59	07:56	07:55	A	A	A	WO-1	A	A	A	08:02	09:23	A	09:32	
137	SRI DEEPA ROY	A	WO-1	A	A	09:59	A	09:48	A	WO-1	A	A	A	A	A	A	WO-1	A	A	A	08:38	A	A	WO-1	A	A	A	A	A	A	A	A
138	SRI NARESH NAIK	A	17:19	17:10	16:50	17:03	17:10	A	A	WO-1	A	17:01	16:02	A	A	A	WO-1	A	17:25	16:57	10:52	16:51	A	WO-1	17:19	17:39	17:20	18:24	A	17:11		
139	SRI NARENDRA KUMAR NANDA	A	09:30 18:00	09:33 18:12	10:34 19:14	10:35 19:36	09:26 17:46	10:13	18:07	WO-1	09:31 18:06	09:32 18:56	10:31 18:19	A	A	09:31	WO-1	09:30 19:17	09:31	A	19:24	09:29	17:50	A	WO-1	A	A	18:24	09:31	09:28	09:31	20:22
140	SRI RAJIB KUMAR SAHOO	A	11:03 18:38	11:14 18:08	11:09 17:54	11:07 18:08	11:07 17:34	11:02	18:03	WO-1	11:01 18:22	10:25 18:16	11:33 17:20	A	A	11:05	WO-1	12:01 18:20	11:39 17:48	11:02 18:25	10:07 18:34	10:50 17:45	A	WO-1	10:50 18:17	10:39 18:24	10:56 17:32	10:49 18:09	10:57 17:34	11:05 18:02		
141	SRI RAJESH BANCHHOR	A	09:52 17:46	09:38 17:07	08:23 17:55	08:24 18:13	08:41 18:11	08:23	17:39	WO-1	09:23 17:11	09:58 17:06	09:56 17:26	A	A	09:58	WO-1	10:00 11:43	09:55 17:21	09:55 17:06	08:22 17:20	08:42 18:46	A	WO-1	09:49 17:09	09:52 17:07	09:50 17:07	10:30 17:07	09:48 17:08	10:08 17:05		
143	SRI ASTWIK BARK	A	16:21	16:07	10:41	16:07	A	A	A	WO-1	16:30	10:08	A	A	A	16:04	WO-1	A	16:21	09:19	15:54	16:42	A	WO-1	A	A	10:59	A	A	A	A	
146	TINU PATEL	A	10:57 16:16	10:16 16:20	11:14 16:26	11:18 16:06	10:49 15:52	11:00 14:45	A	WO-1	10:31 16:32	15:18	A	A	A	A	WO-1	A	A	A	A	A	A	WO-1	A	A	A	A	A	A	A	A

Principal
Rourkela - 4
Printed On : 23/12/2024 16:20

Monthly Attendance Report with (In\Out) Time
For the Month of : November-2024

Company Name : Government Autonomous College, Rourkela

Location : Rourkela

	1	2	3	4	5	6	7	8	9	10	11	12	13	14	15	16	17	18	19	20	21	22	23	24	25	26	27	28	29	30		
149	SRI NARAYAN GIRI	A	11:06 18:06	10:56 18:13	11:13 17:56	11:03 17:50	10:23 17:30	10:39 17:03	10:53 17:40	WO-1	11:15 18:39	09:56 17:53	10:29 17:08	A	A	A	WO-1	11:19	A	A	A	A	A	WO-1	A	A	18:24	10:40 18:16	11:15 18:44	11:26		
151	MS. SUVASMITA SWAIN	A	10:21 17:21	10:07 17:04	09:50 17:08	09:41 16:54	10:03 17:00	09:56 17:05	09:53 16:57	WO-1	10:32 16:47	10:09 17:11	09:39 17:10	A	A	10:07 16:47	WO-1	09:42 16:16	10:03 16:50	10:19 17:10	10:20 17:06	10:12 17:03	A	WO-1	09:14 17:57	09:44 16:04	10:06 17:03	10:44 17:27	10:01 17:33	A		
155	DR. RANJAN RANI DAS	A	09:24 16:44	08:48 16:43	08:57 15:08	08:42 16:22	09:26 17:46	09:57 16:53	09:55 16:22	WO-1	08:59 16:07	09:31 17:06	10:18 16:13	A	A	09:38 17:02	WO-1	08:39 16:37	09:27 16:35	10:19 17:06	10:20 17:06	10:12 17:03	A	WO-1	09:14 17:57	09:44 16:04	10:06 17:03	10:44 17:27	10:01 17:33	A		
156	SANTOSINI PATRA	A	10:25 17:45	10:12 17:17	10:13 17:33	10:12 17:33	10:26 18:05	10:46 17:40	09:17 17:29	WO-1	10:28 18:01	10:06 17:39	16:13	A	A	10:42 18:32	WO-1	10:42 18:32	10:20 19:17	10:27 17:41	10:50 18:16	10:50 19:07	A	WO-1	18:57 17:55	20:19 17:56	16:56 17:56	16:56 18:12	19:04 18:27	10:52 17:53	10:54	
157	DR. SATYABRATA	A	10:26 19:06	10:18 17:39	10:18 17:39	10:24 18:38	10:22 17:40	10:22 17:59	10:22 17:59	WO-1	10:21 18:01	10:23 17:39	10:21 18:05	A	A	A	WO-1	10:23 18:32	10:21 17:42	10:15 17:58	10:37 17:53	10:31 17:53	A	WO-1	17:35 17:35	17:56	16:41	16:57	10:52 18:28	10:53 17:53	10:58 18:28	11:19
158	DR. PANKAJIN BEHERA	A	11:00 15:01	11:18 15:50	10:54 15:41	11:04 16:05	10:53 16:07	11:23 16:04	11:23 16:04	WO-1	11:01 16:49	10:35 16:07	11:13 16:48	A	A	10:59 14:27	WO-1	11:14 16:18	11:02 16:07	11:28 16:38	11:05 16:51	10:56 16:51	A	WO-1	16:41 10:40	16:51 10:51	16:35 10:51	16:05 10:51	16:59 16:56	11:15 16:56	A	
159	DR. PRABHJUTTA	A	A	10:40 17:57	09:52 17:54	10:20 18:28	10:10 18:09	10:10 18:05	09:17 17:35	WO-1	10:33 17:13	17:24 17:13	16:59	A	A	A	WO-1	10:26 16:55	07:47 17:07	07:53 17:19	07:57 16:42	07:57 19:05	A	WO-1	08:01 17:55	08:06 18:30	08:01 17:56	07:58 18:12	08:05 18:12	08:03	18:18	
163	SIMANCHALA ARUN KUMAR	A	10:23	A	A	A	A	A	A	WO-1	10:30	10:17	10:17	A	A	10:08 14:11	WO-1	A	A	A	A	A	A	WO-1	A	A	A	A	A	A	A	A
164	MS. PREMITA BARA	A	10:38 17:18	10:45 17:45	10:46 17:33	10:46 17:42	10:46 17:16	10:26 17:21	10:26 17:27	WO-1	10:17 17:10	09:53 17:03	10:24 14:52	A	A	A	WO-1	10:36 17:24	10:41 17:22	10:54 17:03	10:35 15:25	10:24 15:25	A	WO-1	16:51 10:12	17:14 17:01	16:45	10:22 16:45	10:11 16:16	10:11	16:16	
166	SMT. GITANJALI DASH	A	11:06	10:39 17:17	09:44 17:25	10:43 17:25	11:00 17:25	09:58 17:29	10:36 17:29	WO-1	11:07 17:23	A	17:00	A	A	11:41	WO-1	A	A	A	A	16:36 17:14	10:33 17:14	A	WO-1	17:38 17:38	18:23 17:06	17:53 18:09	18:05	11:06	11:06	18:05
167	SRI RADHAKAMTA	A	A	A	A	A	A	A	A	WO-1	A	A	A	A	A	A	WO-1	A	A	A	A	A	A	WO-1	A	A	A	08:01	A	16:04	08:26	
169	ASHOK KUMAR MINZ	A	09:46 17:45	10:07 17:15	08:00 17:09	10:00 17:33	09:59 18:06	09:04 17:40	10:13 17:59	WO-1	09:54 18:01	09:43 17:39	10:26 18:06	A	A	10:03 19:11	WO-1	10:05 18:32	10:08 17:42	10:28 17:42	10:26 17:58	10:11 17:53	A	WO-1	10:18 17:36	10:15 17:56	10:19 17:43	08:59 16:41	10:19 17:29	10:09	17:53	
170	SHUBHAYOTI MOHAPATRO	A	10:25 19:06	10:18 19:16	09:04 19:25	10:38 20:33	09:07 18:37	18:45	10:21 18:45	WO-1	10:03 18:01	09:06 19:58	11:01 19:30	A	A	10:21 19:11	WO-1	08:44 18:46	09:04 19:17	09:49 17:42	09:25 19:56	09:45 19:07	A	WO-1	18:57 10:36	20:20 10:36	18:58 10:46	19:48 10:32	19:04 09:54	18:27	09:54	
172	DR. BIJAYA KUMAR BEHERA	A	09:49 17:24	09:57 12:39	09:49 18:40	09:59 17:11	09:54 17:31	10:18 17:39	09:58 17:24	WO-1	10:03 18:06	09:05 18:06	10:39 18:06	A	A	10:06 17:26	WO-1	10:02 17:43	10:00 17:44	A	A	A	09:33 17:45	A	WO-1	09:50 17:20	09:52 16:47	09:50 17:32	09:49 17:39	10:20 17:30	09:49	17:30
175	SMRUTI RANJAN SAHOO	A	A	07:50	A	07:32	07:06	06:56	A	WO-1	07:54	A	07:33	A	A	A	WO-1	07:53	08:10	A	08:11	08:18	A	WO-1	A	09:53	09:50	A	A	09:02	A	
190	SANGHAMITRA OJHA	A	A	A	A	A	A	A	A	WO-1	A	A	A	A	A	A	WO-1	A	A	A	A	A	A	WO-1	11:48	A	A	12:05	A	14:02	A	
192	mohan murari barik	A	10:02 17:00	10:03 17:00	09:27 16:33	10:07 16:33	08:40 15:44	10:06 17:05	10:06 17:05	WO-1	10:06 17:03	09:25 16:37	10:23 17:05	A	A	10:18 17:13	WO-1	10:09 17:10	09:29 16:55	10:08 17:11	09:35 16:34	08:46 16:05	A	WO-1	10:05 16:56	A	17:04	10:14	17:43	A		
193	MANAGOBINDA NAIK	A	09:40 18:03	09:42 18:03	09:38 17:55	09:27 17:34	09:31 18:02	09:17 17:59	09:56 14:05	10:20 14:05	09:30 18:39	08:41 17:53	17:34	A	A	A	WO-1	A	A	A	A	A	A	WO-1	09:08 18:02	09:35 18:49	09:25 18:27	09:44 18:28	09:13 18:41	09:37	09:18	
195	RAJANI KISAN	A	09:19 14:52	08:55 16:04	09:24 16:24	09:06 16:09	09:15 16:15	09:10 16:15	09:15 16:15	WO-1	08:49 10:29	10:08 10:15	10:39 10:41	A	A	09:21 16:55	WO-1	08:52 17:07	09:16 17:10	09:12 10:00	09:27 09:47	09:33 10:12	09:33 09:02	A	WO-1	09:05 16:05	09:20 16:27	09:31 15:20	09:35 16:31	09:27 16:30	09:18	
196	SUSHAMA MODI	A	10:34	A	09:36 16:39	10:14 16:44	09:56 16:49	A	A	WO-1	10:29 16:57	10:15 16:53	10:41 17:21	A	A	09:56 16:55	WO-1	09:32 17:07	10:00 17:10	09:47 16:52	10:12 16:55	09:02 16:17	A	WO-1	10:15 16:42	10:10 16:55	10:17 17:07	10:10 16:50	10:19 16:51	08:59	16:51	
200	ADMINISTRATO R DEHURY SIR	A	A	A	A	A	A	A	A	WO-1	A	A	A	A	A	A	WO-1	A	A	A	A	A	A	WO-1	A	A	A	A	A	15:22	A	45:40
203	ALSWARYA ROUT	A	A	A	A	A	A	A	A	WO-1	A	A	A	A	A	A	WO-1	A	A	A	A	A	A	WO-1	A	A	A	A	A	A	A	A
206	DR RANJITA ORAM	A	10:04 17:33	10:37 17:43	09:06 17:37	09:39 17:29	09:19 17:57	07:58 17:15	07:58 17:26	WO-1	10:05 17:07	09:13 17:55	10:22 16:56	A	A	A	WO-1	11:09 15:57	A	A	A	11:04 17:18	11:46 18:50	A	WO-1	A	11:00 17:33	10:35 17:36	11:00 17:39	10:39 16:56	11:19	16:56
207	MONIKA MOHAPATRA	A	10:15	09:27 13:53	10:25 14:08	10:27 14:08	A	A	A	WO-1	A	A	A	A	A	A	WO-1	09:37 14:23	10:35 14:23	09:27 10:35	09:45 10:35	09:45 10:35	A	WO-1	09:55	10:28	10:27	09:53	10:03	A	13:42	

Principal (Auto) - 4
Printed On : 23/12/2024 16:20

Monthly Attendance Report with (In\Out) Time
For the Month of : November-2024

Company Name : Government Autonomous College, Rourkela

Location : Rourkela

	1	2	3	4	5	6	7	8	9	10	11	12	13	14	15	16	17	18	19	20	21	22	23	24	25	26	27	28	29	30	
206	GLADYS BECK	A	09:21 15:22	WO-1	09:48 16:50	09:31 16:31	09:32 16:43	09:25 16:43	A	A	09:39 16:40	09:41 16:41	09:58 16:40	A	A	09:39 16:47	WO-1	09:35 16:38	09:37 16:42	09:35 16:37	09:38 16:38	09:49 16:40	A	WO-1	09:44 16:47	09:41 16:44	09:41 16:42	09:46 16:43	09:47 16:46		
209	TARINI MEHER	A	A	WO-1	09:30 17:37	08:45 17:14	08:46 17:14	08:43 17:01	08:53 17:01	10:21 17:28	WO-1	09:59 16:21	08:56 17:35	10:12 13:43	A	A	WO-1	09:50 17:06	10:03 17:33	09:53 16:56	10:15 17:27	10:03 17:21	A	WO-1	09:52 17:34	10:08 17:25	10:11 17:32	A	A		
210	DR RUDRA NARAYAN	A	A	WO-1	10:09 17:57	10:06 17:28	10:03 17:14	10:02 17:01	10:10 17:01	10:21 17:28	WO-1	09:59 16:21	10:10 17:35	13:43	A	A	WO-1	09:52 17:06	10:03 17:33	09:53 16:55	10:15 17:27	10:03 17:21	A	WO-1	09:52 17:34	10:08 17:25	10:11 17:32	10:03 18:43	10:01 17:04	09:54	
223	MAYADHARA BARIK	A	10:10 17:22	WO-1	09:48 17:59	09:50 17:45	10:00 17:27	10:00 18:00	10:05 17:36	17:42 17:01	WO-1	10:09 18:37	09:45 17:41	10:15 18:13	A	A	WO-1	09:58 18:26	10:10 18:02	09:52 18:13	09:47 17:23	10:03 18:14	A	WO-1	09:59 17:19	09:57 18:17	10:16 18:25	10:06 18:16	10:09 18:11	10:29 17:39	
224	BINITA TIRKEY	A	A	WO-1	09:21 16:26	08:42 15:58	09:22 16:27	09:19 16:29	09:17 16:29	09:27 16:35	WO-1	09:11 16:28	09:05 16:11	09:21 14:52	A	A	WO-1	09:20 16:25	09:10 16:27	09:21 15:50	09:16 16:26	09:16 16:30	A	WO-1	09:21 16:28	09:23 16:26	09:20 16:23	09:22 16:25	09:19 16:29	09:28 17:06	
226	RAHUL MOHANTY	A	17:43	WO-1	17:57	17:54	18:28	18:11	10:02 18:05	17:36 18:05	WO-1	10:09 17:15	17:24 17:04	17:04	A	A	WO-1	17:13	17:17	17:13	18:42	A	A	WO-1	17:27	17:05	17:18	16:51	17:25	A	
227	LARICA MOHANTA	A	10:12 17:07	WO-1	10:15 17:06	10:15 17:11	10:13 17:10	10:08 17:07	10:10 17:05	10:10 17:05	WO-1	10:11 17:14	09:48 17:04	09:51 17:25	A	A	WO-1	10:08 16:49	WO-1	A	A	A	A	WO-1	10:07 17:23	10:09 15:34	A	10:09 17:07	10:12 17:05	10:11 17:03	
228	RADHA KUMARI	A	10:20 17:08	WO-1	10:24 17:06	10:14 17:11	10:18 17:10	10:33 17:07	10:13 17:08	10:13 17:08	WO-1	10:05 17:14	09:58 17:04	09:35 17:25	A	A	WO-1	10:24 17:06	WO-1	10:24 17:09	09:57 17:11	10:09 17:12	A	WO-1	10:06 17:23	10:15 17:10	10:17 17:14	10:25 17:07	10:16 17:05	A	
229	RAJALAXMI BARIK	A	10:12 16:57	WO-1	10:13 17:07	09:48 16:36	09:43 17:01	10:05 16:49	10:03 17:08	10:01 17:20	WO-1	10:05 17:10	09:56 16:52	10:16 16:57	A	A	WO-1	09:51 17:06	WO-1	09:48 17:04	10:25 16:44	10:38 16:54	A	WO-1	10:24 17:29	10:18 17:16	09:52 18:10	10:26 17:14	09:52 16:59	A	
230	DR PRIYA RANJAN BARIK	A	A	WO-1	10:15 17:19	09:43 16:52	09:05 17:07	09:33 17:09	08:43 16:54	10:10 17:11	WO-1	08:27 17:10	09:33 17:11	10:13 17:22	A	A	WO-1	10:16 17:08	WO-1	09:04 16:11	09:46 17:23	10:25 16:58	10:38 17:05	A	WO-1	09:30 17:23	10:10 17:28	10:24 17:30	10:23 18:45	08:51 17:00	10:51 17:54
231	AMY JOSLINE KIJUR	A	A	WO-1	08:55 16:08	09:49 16:51	09:54 17:08	10:18 17:07	10:24 17:09	10:05 17:10	WO-1	09:39 16:47	10:01 17:24	07:14 15:24	A	A	WO-1	10:16 17:08	WO-1	10:09 16:11	09:41 17:23	10:11 16:44	09:53 17:05	A	WO-1	10:23 17:00	10:02 16:44	09:48 17:14	10:29 16:59	09:53 10:05	10:05
232	DR BHABANI SANKAR ROUTH	A	A	WO-1	10:11 17:09	09:52 16:36	09:55 16:42	09:53 16:48	09:59 17:08	09:49 17:19	WO-1	10:12 17:06	09:50 16:53	09:42	A	A	WO-1	10:16 17:08	WO-1	10:09 17:03	09:41 16:44	10:11 16:37	09:51 17:05	A	WO-1	10:23 17:00	10:02 16:44	09:48 17:14	10:29 16:59	09:53 10:05	10:05
233	DR BASUDEB MAJHI	A	A	WO-1	11:04 17:19	07:02 16:03	07:10 14:38	07:15 15:44	07:14 14:45	07:03 14:45	WO-1	07:10 17:10	07:23 17:11	17:22	A	A	WO-1	10:39 16:59	WO-1	07:12 17:25	07:13 16:50	07:11 17:27	10:27 17:16	A	WO-1	08:17 17:22	07:16 17:28	07:18 17:30	09:13 18:45	07:20 14:25	14:25
235	DR. SANDEEP GHOSH	A	A	WO-1	08:44 16:47	09:25 17:03	09:57 16:32	09:21 16:08	09:13 16:08	09:13 16:08	WO-1	09:46 16:32	09:29 16:39	09:19 16:39	A	A	WO-1	09:46 16:40	WO-1	09:12 16:40	A	A	16:20 15:45	A	WO-1	09:51 16:45	10:07 16:26	10:17 16:41	10:07 15:27	10:07 16:21	A

Principal College
Govt. (Auto) College
Rourkela - 4